

LilyPond

The music typesetter

Learning Manual

The LilyPond development team

This file provides an introduction to LilyPond version 2.18.2.

For more information about how this manual fits with the other documentation, or to read this manual in other formats, see [Section “Manuals”](#) in *General Information*.

If you are missing any manuals, the complete documentation can be found at <http://www.lilypond.org/>.

Copyright © 1999–2012 by the authors.

Permission is granted to copy, distribute and/or modify this document under the terms of the GNU Free Documentation License, Version 1.1 or any later version published by the Free Software Foundation; with no Invariant Sections. A copy of the license is included in the section entitled “GNU Free Documentation License”.

For LilyPond version 2.18.2

Table of Contents

1	Tutorial	1
1.1	Compiling a file	1
1.1.1	Entering input	1
	Producing output	1
1.1.2	MacOS X	2
1.1.3	Windows	6
1.1.4	Command-line	11
1.2	How to write input files	12
1.2.1	Simple notation	12
	Pitches	12
	Durations (rhythms)	14
	Rests	15
	Time signature	15
	Tempo marks	15
	Clef	16
	All together	16
1.2.2	Working on input files	16
1.3	Dealing with errors	18
1.3.1	General troubleshooting tips	18
1.3.2	Some common errors	18
1.4	How to read the manuals	18
1.4.1	Omitted material	18
1.4.2	Clickable examples	18
1.4.3	Overview of manuals	19
2	Common notation	20
2.1	Single staff notation	20
2.1.1	Bar lines and bar checks	20
	Bar lines	20
	Bar checks	20
2.1.2	Accidentals and key signatures	20
	Accidentals	20
	Key signatures	21
	Warning: key signatures and pitches	21
2.1.3	Ties and slurs	22
	Ties	22
	Slurs	22
	Phrasing slurs	22
	Warnings: slurs vs. ties	23
2.1.4	Articulation and dynamics	23
	Articulations	23
	Fingerings	23
	Dynamics	24
2.1.5	Adding text	24
2.1.6	Automatic and manual beams	25
2.1.7	Advanced rhythmic commands	25
	Partial measure	25
	Tuplets	26

Grace notes	26
2.2 Multiple notes at once	26
2.2.1 Music expressions explained	26
Analogy: mathematical expressions	27
Simultaneous music expressions: multiple staves	27
Simultaneous music expressions: single staff	28
2.2.2 Multiple staves	28
2.2.3 Staff groups	29
2.2.4 Combining notes into chords	30
2.2.5 Single staff polyphony	30
2.3 Songs	31
2.3.1 Setting simple songs	31
2.3.2 Aligning lyrics to a melody	31
2.3.3 Lyrics to multiple staves	35
2.4 Final touches	36
2.4.1 Organizing pieces with variables	36
2.4.2 Adding titles	37
2.4.3 Absolute note names	37
2.4.4 After the tutorial	39
3 Fundamental concepts	40
3.1 How LilyPond input files work	40
3.1.1 Introduction to the LilyPond file structure	40
3.1.2 Score is a (single) compound musical expression	42
3.1.3 Nesting music expressions	44
3.1.4 On the un-nestedness of brackets and ties	45
3.2 Voices contain music	46
3.2.1 I'm hearing Voices	47
3.2.2 Explicitly instantiating voices	51
3.2.3 Voices and vocals	55
3.3 Contexts and engravers	57
3.3.1 Contexts explained	58
3.3.2 Creating contexts	59
3.3.3 Engravers explained	60
3.3.4 Modifying context properties	61
3.3.5 Adding and removing engravers	66
3.4 Extending the templates	69
3.4.1 Soprano and cello	69
3.4.2 Four-part SATB vocal score	72
3.4.3 Building a score from scratch	77
3.4.4 Saving typing with variables and functions	82
3.4.5 Scores and parts	84
4 Tweaking output	86
4.1 Tweaking basics	86
4.1.1 Introduction to tweaks	86
4.1.2 Objects and interfaces	86
4.1.3 Naming conventions of objects and properties	87
4.1.4 Tweaking methods	87
The <code>\override</code> command	87
The <code>\revert</code> command	88
The <code>\once</code> prefix	88
The <code>\overrideProperty</code> command	89

The <code>\tweak</code> command	89
4.2 The Internals Reference manual	91
4.2.1 Properties of layout objects	91
4.2.2 Properties found in interfaces	95
4.2.3 Types of properties	96
4.3 Appearance of objects	97
4.3.1 Visibility and color of objects	97
The <code>stencil</code> property	97
The <code>break-visibility</code> property	99
The <code>transparent</code> property	99
The <code>color</code> property	100
4.3.2 Size of objects	102
4.3.3 Length and thickness of objects	105
4.4 Placement of objects	106
4.4.1 Automatic behavior	106
4.4.2 Within-staff objects	108
The <code>direction</code> property	108
Fingering	109
4.4.3 Outside-staff objects	111
The <code>outside-staff-priority</code> property	111
The <code>\textLengthOn</code> command	114
Dynamics placement	115
Grob sizing	115
4.5 Vertical spacing	116
4.6 Collisions of objects	120
4.6.1 Moving objects	120
4.6.2 Fixing overlapping notation	123
The <code>padding</code> property	123
The <code>right-padding</code> property	124
The <code>staff-padding</code> property	124
The <code>self-alignment-X</code> property	125
The <code>staff-position</code> property	125
The <code>extra-offset</code> property	125
The <code>positions</code> property	126
The <code>force-hshift</code> property	127
4.6.3 Real music example	128
4.7 Further tweaking	136
4.7.1 Other uses for tweaks	136
Tying notes across voices	136
Simulating a fermata in MIDI	137
4.7.2 Using variables for layout adjustments	138
4.7.3 Style sheets	140
4.7.4 Other sources of information	143
4.7.5 Advanced tweaks with Scheme	145

Appendix A	Templates	146
A.1	Single staff templates	146
A.1.1	Notes only	146
A.1.2	Notes and lyrics	146
A.1.3	Notes and chords	147
A.1.4	Notes, lyrics, and chords	147
A.2	Piano templates	148
A.2.1	Solo piano	148
A.2.2	Piano and melody with lyrics	149
A.2.3	Piano centered lyrics	150
A.3	String quartet templates	151
A.3.1	String quartet	151
A.3.2	String quartet parts	152
A.4	Vocal ensembles templates	155
A.4.1	SATB vocal score	155
A.4.2	SATB vocal score and automatic piano reduction	157
A.4.3	SATB with aligned contexts	159
A.4.4	SATB on four staves	160
A.4.5	Solo verse and two-part refrain	162
A.4.6	Hymn tunes	164
A.4.7	Psalms	166
A.5	Orchestral templates	169
A.5.1	Orchestra, choir and piano	169
A.6	Ancient notation templates	172
A.6.1	Transcription of mensural music	172
A.6.2	Gregorian transcription template	178
A.7	Other templates	178
A.7.1	Jazz combo	178
Appendix B	GNU Free Documentation License	185
Appendix C	LilyPond index	192

1 Tutorial

This chapter gives a basic introduction to working with LilyPond.

1.1 Compiling a file

This section introduces “compiling”—the processing of LilyPond input files (written by you) to produce output files.

1.1.1 Entering input

“Compiling” is the term used for processing an input file in LilyPond format to produce output file(s). Output files are generally PDF (for printing or viewing), MIDI (for playing), and PNG (for online use). LilyPond input files are simple text files.

This example shows a simple input file:

```
\version "2.18.2"
{
  c' e' g' e'
}
```

The graphical output is:

Note: Notes and lyrics in LilyPond input must always be surrounded by **{ curly braces }**. The braces should also be surrounded by a space unless they are at the beginning or end of a line to avoid ambiguities. They may be omitted in some examples in this manual, but don’t forget them in your own music! For more information about the display of examples in the manual, see [Section 1.4 \[How to read the manuals\]](#), [page 18](#).

In addition, LilyPond input is **case sensitive**. ‘{ c d e }’ is valid input; ‘{ C D E }’ will produce an error message.

Producing output

The method of producing output depends on your operating system and the program(s) you use.

- [Section 1.1.2 \[MacOS X\], page 2](#) [Section 1.1.2 \[MacOS X\], page 2](#) (graphical)
- [Section 1.1.3 \[Windows\], page 6](#) [Section 1.1.3 \[Windows\], page 6](#) (graphical)
- [Section 1.1.4 \[Command-line\], page 11](#) [Section 1.1.4 \[Command-line\], page 11](#) (command-line)

There are several other text editors available with specific support for LilyPond. For more information, see [Section “Easier editing” in General Information](#).

Note: The first time you ever run LilyPond, it may take a minute or two because all of the system fonts have to be analyzed first. After this, LilyPond will be much faster!

1.1.2 MacOS X

Note: These instructions assume that you are using the LilyPond application. If you are using any of the programs described in [Section “Easier editing”](#) in *General Information*, please consult the documentation for those programs if you have any problems.

Step 1. Create your ‘.ly’ file

Double click the LilyPond.app, an example file will open.

```
%{
Welcome to LilyPond
=====

Congratulations, LilyPond has been installed successfully.

Now to take it for the first test run.

  1. Save this file

  2. Select

      Compile > Typeset file

  from the menu.

  The file is processed, and

  3. The PDF viewer will pop up. Click one of the noteheads.

That's it.  For more information, visit http://lilypond.org .

%}

\header{
  title = "A scale in LilyPond"
}

\relative {
  c d e f g a b c
}

\version "2.14.0" % necessary for upgrading to future LilyPond versions.
```

From the menus along the top left of your screen, select **File > Save**.

Choose a name for your file, for example 'test.ly'.

Step 2. Compile (with LilyPad)

From the same menus, select **Compile > Typeset**.

A new window will open showing a progress log of the compilation of the file you have just saved.

Step 3. View output

Once the compilation has finished, a PDF file will be created with the same name as the original file and will be automatically opened in the default PDF viewer and displayed on your screen.

Other commands

To create new files for LilyPond, begin by selecting **File > New**

or **File > Open** to open and edit existing files you have saved previously.

You must save any new edits you make to your file before you **Compile > Typeset** and if the PDF file is not displayed check the window with the progress log for any errors.

If you are not using the default Preview PDF viewer that comes with the Mac Operating system and you have the PDF file generated from a previous compilation open, then any further compilations may fail to generate an update PDF until you close the original.

1.1.3 Windows

Note: These instructions assume that you are using the built-in LilyPad editor. If you are using any of the programs described in [Section “Easier editing” in *General Information*](#), please consult the documentation for those programs if you have any problems compiling a file.

Step 1. Create your '.ly' file

Double-click the LilyPond icon on your desktop and an example file will open.

From the menus that appear along the top of the example file, select **File > Save as**. Do not use the **File > Save** for the example file as this will not work until you have given it a valid LilyPond file name.

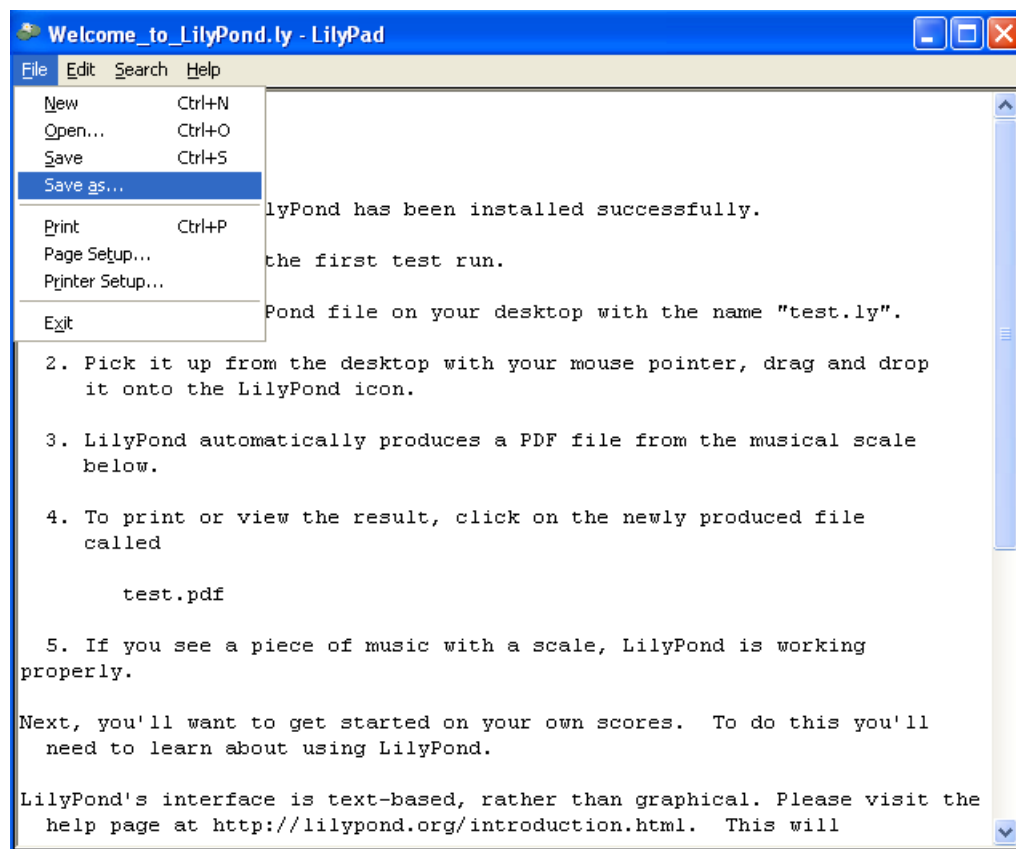

Choose a name for your file, for example 'test.ly'.

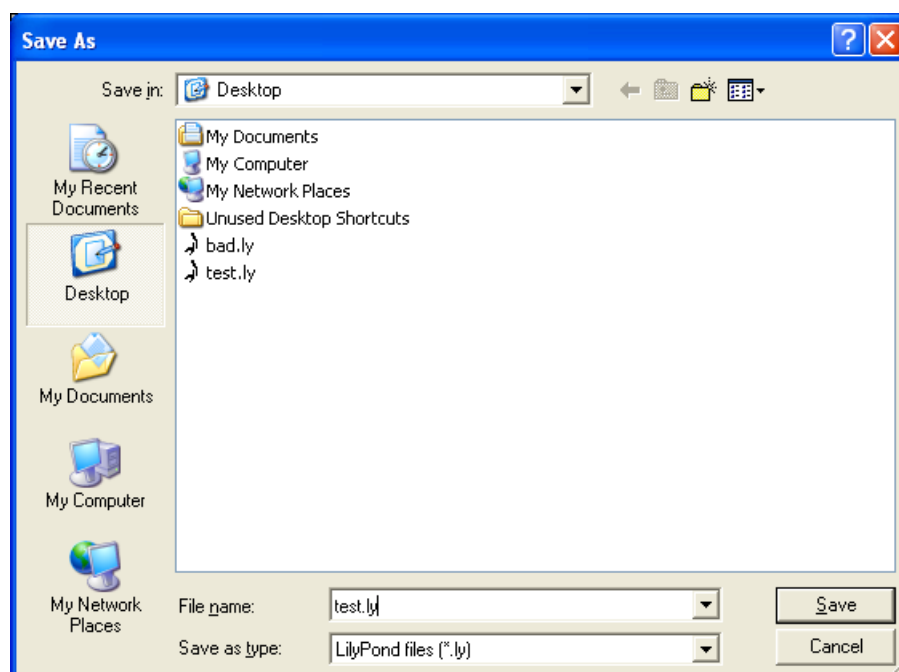

Step 2. Compile

To turn your LilyPond file into a music score, you need to compile it. This can be done a number of ways – using drag and drop, with right-click, double-clicking or using the command line (a DOS box). We'll look at the first three to start with.

1. Drag-and-drop the file directly onto the LilyPond icon on the desktop.

Not much will seem to happen, but after a short while, you should see two new files on your desktop – ‘test.log’ and ‘test.pdf’.

2. Right-click on the file and from the pop-up context menu and choose **Generate PDF**.

3. Or simply double-click the ‘test.ly’.

Step 3. View output

'test.pdf' contains the engraved 'test.ly' file. Double-click it and it should open in your PDF viewer:

Other commands

To create a new file, begin by selecting **File > New** from within any previously created file or **File > Open** to open and edit any files you have saved before. You can also edit a file by right-clicking it and selecting **Edit source**.

You must save any edits you make before you try to compile your file. If the PDF file is not created or the output is not what you expected, check the log file that will have been created during the compilation attempt for any errors.

```
# **--compilation**--
Processing `C:/Documents and Settings/Phil/Desktop/bad.ly`
Parsing...
C:/Documents and Settings/Phil/Desktop/bad.ly:9:1: error: syntax error,
unexpected `/`

/relative c' {
Interpreting music...
Preprocessing graphical objects...
Finding the ideal number of pages...
Fitting music on 1 page...
Drawing systems...
Layout output to `./Documents and Settings/Phil/Desktop/bad.ps`...
Converting to `./Documents and Settings/Phil/Desktop/bad.pdf`...
fatal error: failed files: "C:\\Documents and
Settings\\Phil\\Desktop\\bad.ly"
```

This log file is overwritten each time you compile your LilyPond file.

If you are viewing your file in a PDF viewer, then you must close the PDF if you wish to try a new compilation as it may fail to create the new PDF while it is still being viewed.

```
# **--compilation**--
Processing `C:/Documents and Settings/Phil/Desktop/bad.ly`
Parsing...
Interpreting music...
Preprocessing graphical objects...
Finding the ideal number of pages...
Fitting music on 1 page...
Drawing systems...
Layout output to `./Documents and Settings/Phil/Desktop/bad.ps`...
Converting to `./Documents and Settings/Phil/Desktop/bad.pdf`...
warning: (gs -q -dNOSAFER -dDEVICEWIDTHPOINTS=595.28 -
dDEVICEHEIGHTPOINTS=841.89 -dCompatibilityLevel=1.4 -dNOPAUSE -dBATCH -
r1200 -sDEVICE=pdfwrite -sOutputFile=./Documents and
Settings/Phil/Desktop/bad.pdf -c.setpdfwrite -f/Documents and
Settings/Phil/Desktop/bad.ps) failed (1)

fatal error: failed files: "C:\\Documents and
Settings\\Phil\\Desktop\\bad.ly"
```

1.1.4 Command-line

Note: These instructions assume that you are familiar with command-line programs. If you are using any of the programs described in [Section “Easier editing” in General Information](#), please consult the documentation for those programs if you have any problems compiling a file.

Step 1. Create your ‘.ly’ file

Create a text file called ‘test.ly’ and enter:

```
\version "2.18.2"
{
  c' e' g' e'
}
```

Step 2. Compile (with command-line)

To process ‘test.ly’, type the following at the command prompt:

```
lilypond test.ly
```

You will see something resembling:

```
GNU LilyPond 2.18.2
Processing `test.ly'
Parsing...
Interpreting music...
Preprocessing graphical objects...
Solving 1 page-breaking chunks...[1: 1 pages]
Drawing systems...
Layout output to `test.ps'...
Converting to `./test.pdf'...
Success: compilation successfully completed
```

Step 3. View output

You may view or print the resulting ‘test.pdf’.

1.2 How to write input files

This section introduces some basic LilyPond syntax to help get you started writing input files.

1.2.1 Simple notation

LilyPond will add some notation elements automatically. In the next example, we have only specified four pitches, but LilyPond has added a clef, time signature, and rhythms.

```
{
  c' e' g' e'
}
```

This behavior may be altered, but in most cases these automatic values are useful.

Pitches

Music Glossary: [Section “pitch” in *Music Glossary*](#), [Section “interval” in *Music Glossary*](#), [Section “scale” in *Music Glossary*](#), [Section “middle C” in *Music Glossary*](#), [Section “octave” in *Music Glossary*](#), [Section “accidental” in *Music Glossary*](#).

The easiest way to enter notes is by using `\relative` mode. In this mode, the octave is chosen automatically by assuming the following note is always to be placed closest to the previous note, i.e., it is to be placed in the octave which is within three staff spaces of the previous note. We begin by entering the most elementary piece of music, a *scale*, in which every note is within just one staff space of the previous note.

```
% set the starting point to middle C
\relative c' {
  c d e f
  g a b c
}
```

The initial note is *middle C*. Each successive note is placed closest to the previous note – in other words, the first `c` is the closest `C` to middle `C`. This is followed by the closest `D` to the previous note. We can create melodies which have larger intervals, still using only `\relative` mode:

```
\relative c' {
  d f a g
  c b f d
}
```

It is not necessary for the first note of the melody to start on the note which specifies the starting pitch. In the previous example, the first note – the `d` – is the closest `D` to middle `C`.

By adding (or removing) quotes `'` or commas `,` from the `'\relative c'` command, we can change the starting octave:

```
% one octave above middle C
\relative c'' {
  e c a c
}
```

Relative mode can be confusing initially, but is the easiest way to enter most melodies. Let us see how this relative calculation works in practice. Starting from a `B`, which is on the middle line in a treble clef, you can reach a `C`, `D` and `E` within 3 staff spaces going up, and an `A`, `G` and `F` within 3 staff spaces going down. So if the note following a `B` is a `C`, `D` or `E` it will be assumed to be above the `B`, and an `A`, `G` or `F` will be assumed to be below.

```
\relative c'' {
  b c % c is 1 staff space up, so is the c above
  b d % d is 2 up or 5 down, so is the d above
  b e % e is 3 up or 4 down, so is the e above
  b a % a is 6 up or 1 down, so is the a below
  b g % g is 5 up or 2 down, so is the g below
  b f % f is 4 up or 3 down, so is the f below
}
```

Exactly the same happens even when any of these notes are sharpened or flattened. *Accidentals* are **totally ignored** in the calculation of relative position. Precisely the same staff space counting is done from a note at any other position on the staff.

To add intervals that are larger than three staff spaces, we can raise the *octave* by adding a single quote `'` (or apostrophe) to the note name. We can lower the octave by adding a comma `,` to the note name.

Rests

Music Glossary: [Section “rest” in Music Glossary](#).

A *rest* is entered just like a note with the name `r` :

```
\relative c'' {
  a4 r r2
  r8 a r4 r4. r8
}
```

Time signature

Music Glossary: [Section “time signature” in Music Glossary](#).

The *time signature* can be set with the `\time` command:

```
\relative c'' {
  \time 3/4
  a4 a a
  \time 6/8
  a4. a
  \time 4/4
  a4 a a a
}
```

Tempo marks

Music Glossary: [Section “tempo indication” in Music Glossary](#), [Section “metronome” in Music Glossary](#).

The *tempo indication* and *metronome mark* can be set with the `\tempo` command:

```
\relative c'' {
  \time 3/4
  \tempo "Andante"
  a4 a a
  \time 6/8
  \tempo 4. = 96
  a4. a
  \time 4/4
  \tempo "Presto" 4 = 120
  a4 a a a
}
```

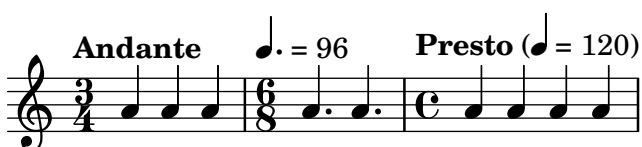

Clef

Music Glossary: [Section “clef” in *Music Glossary*](#).

The *clef* can be set using the `\clef` command:

```
\relative c' {
  \clef "treble"
  c1
  \clef "alto"
  c1
  \clef "tenor"
  c1
  \clef "bass"
  c1
}
```

All together

Here is a small example showing all these elements together:

```
\relative c, {
  \clef "bass"
  \time 3/4
  \tempo "Andante" 4 = 120
  c2 e8 c'
  g'2.
  f4 e d
  c4 c, r
}
```

See also

Notation Reference: [Section “Writing pitches” in *Notation Reference*](#), [Section “Writing rhythms” in *Notation Reference*](#), [Section “Writing rests” in *Notation Reference*](#), [Section “Time signature” in *Notation Reference*](#), [Section “Clef” in *Notation Reference*](#).

1.2.2 Working on input files

LilyPond input files are similar to source files in many common programming languages. They contain a version statement, are case sensitive, and white-space is generally ignored. Expressions are formed with curly braces `{ }`, and comments are denoted with `%` or `%{ ... }`.

If the previous sentences sound like nonsense, don’t worry! We’ll explain what all these terms mean:

- **Version statement:** Every LilyPond file should contain a version statement. A version statement is a line that describes the version of LilyPond for which the file was written, as in the following example:

```
\version "2.18.2"
```

By convention, the version statement is placed at the top of the LilyPond file.

The version statement is important for at least two reasons. First, it allows automatic updating of the input file as LilyPond syntax changes. Second, it describes the version of LilyPond needed to compile the file.

If the version statement is omitted from an input file, LilyPond will print a warning during the compilation of the file.

- **Case sensitive:** it matters whether you enter a letter in lower case (e.g. `a`, `b`, `s`, `t`) or upper case (e.g. `A`, `B`, `S`, `T`). Notes are lower case: `{ c d e }` is valid input; `{ C D E }` will produce an error message.
- **Whitespace insensitive:** it does not matter how many spaces (or tabs or new lines) you add. `{ c4 d e }` means the same thing as `{ c4 d e }` and:

```
{ c4                                d
                                     e }
```

Of course, the previous example is hard to read. A good rule of thumb is to indent code blocks with two spaces:

```
{
  c4 d e
}
```

However, whitespace *is* required to separate many syntactical elements from others. In other words, whitespace can always be *added*, but not always *eliminated*. Since missing whitespace can give rise to strange errors, it is advisable to always insert whitespace before and after every syntactic element, for example, before and after every curly brace.

- **Expressions:** every piece of LilyPond input needs to have **{ curly braces }** placed around the input. These braces tell LilyPond that the input is a single music expression, just like parentheses `()` in mathematics. The braces should be surrounded by a space unless they are at the beginning or end of a line to avoid ambiguities.

A LilyPond command followed by a simple expression in braces (such as `\relative c' { ... }`) also counts as a single music expression.

- **Comments:** a comment is a remark for the human reader of the music input; it is ignored while parsing, so it has no effect on the printed output. There are two types of comments. The percent symbol `%` introduces a line comment; anything after `%` on that line is ignored. By convention, a line comment is placed *above* the code it refers to.

```
a4 a a a
% this comment refers to the Bs
b2 b
```

A block comment marks a whole section of music input as a comment. Anything that is enclosed in `%{` and `%}` is ignored. However, block comments do not ‘nest’. This means that you cannot place a block comment inside another block comment. If you try, the first `%}` will terminate *both* block comments. The following fragment shows possible uses for comments:

```
% notes for twinkle twinkle follow
c4 c g' g a a g2

%{
  This line, and the notes below are ignored,
  since they are in a block comment.

  f4 f e e d d c2
%}
```

1.3 Dealing with errors

Sometimes LilyPond doesn't produce the output you expect. This section provides some links to help you solve the problems you might encounter.

1.3.1 General troubleshooting tips

Troubleshooting LilyPond problems can be challenging for people who are used to a graphical interface, because invalid input files can be created. When this happens, a logical approach is the best way to identify and solve the problem. Some guidelines to help you learn to do this are provided in [Section “Troubleshooting” in *Application Usage*](#).

1.3.2 Some common errors

There are a few common errors that are difficult to troubleshoot based simply on the error messages that are displayed. These are described in [Section “Common errors” in *Application Usage*](#).

1.4 How to read the manuals

This section shows how to read the documentation efficiently, and also introduces some useful interactive features available in the online version.

1.4.1 Omitted material

LilyPond input must be surrounded by `{ }` marks or a `\relative c'' { ... }`, as we saw in [Section 1.2.2 \[Working on input files\], page 16](#). For the rest of this manual, most examples will omit this. To replicate the examples, you may copy and paste the displayed input, but you **must** add the `\relative c'' { ... }` like this:

```
\relative c'' {
  ...example goes here...
}
```

Why omit the braces? Most examples in this manual can be inserted into the middle of a longer piece of music. For these examples, it does not make sense to add `\relative c'' { ... }` – you should not place a `\relative` inside another `\relative`! If we included `\relative c'' { ... }` around every example, you would not be able to copy a small documentation example and paste it inside a longer piece of your own. Most people want to add material to an existing piece, so we format the manual this way.

Also, remember that every LilyPond file should have a `\version` statement. Because the examples in the manuals are snippets, not files, the `\version` statement is omitted. But you should make a practice of including them in your files.

1.4.2 Clickable examples

Note: This feature is only available in the HTML manuals.

Many people learn programs by trying and fiddling around with the program. This is also possible with LilyPond. If you click on a picture in the HTML version of this manual, you will see the exact LilyPond input that was used to generate that image. Try it on this image:

By cutting and pasting everything in the “ly snippet” section, you have a starting template for experiments. To see exactly the same output (line-width and all), copy everything from “Start cut-&-pastable section” to the bottom of the file.

1.4.3 Overview of manuals

There is a lot of documentation for LilyPond. New users are sometimes confused about what part(s) they should read, and occasionally skip over reading vital portions.

Note: Please do not skip over important parts of the documentation. You will find it much harder to understand later sections.

- **Before trying to do *anything*:** read the Learning manual’s [Chapter 1 \[Tutorial\]](#), page 1, and [Chapter 2 \[Common notation\]](#), page 20. If you encounter musical terms which you do not recognize, please look them up in the [Section “Glossary” in *Music Glossary*](#).
- **Before trying to write a complete piece of music:** read the Learning manual’s [Chapter 3 \[Fundamental concepts\]](#), page 40. After that, you may want to look in relevant sections of the [Section “Notation reference” in *Notation Reference*](#).
- **Before trying to change the default output:** read the Learning manual’s [Chapter 4 \[Tweaking output\]](#), page 86.
- **Before undertaking a large project:** read the Usage document’s [Section “Suggestions for writing files” in *Application Usage*](#).

2 Common notation

This chapter explains how to create beautiful printed music containing common musical notation, following the material in [Chapter 1 \[Tutorial\]](#), page 1.

2.1 Single staff notation

This section introduces common notation that is used for one voice on one staff.

2.1.1 Bar lines and bar checks

Bar lines

Single bar lines are automatically placed in the music so there is no need to add them manually. Other types of bar lines are added using `\bar`, for example `\bar "||"` for a double bar line, or `\bar "|."` for an ending bar line. For a full list of bar lines see the [Section “Bar lines” in Notation Reference](#).

```
g1 e1 \bar "||" c2. c'4 \bar "|."
```

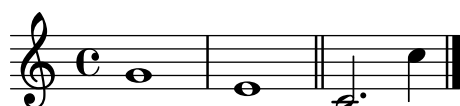

Bar checks

Though not strictly necessary, *bar checks* should be used in the input code to show where bar lines are expected to fall. They are entered using the bar symbol, `|`. With bar checks, the program can verify that you’ve entered durations that make each measure add up to the correct length. Bar checks also make your input code easier to read, since they help to keep things organized.

```
g1 | e1 | c2. c'4 | g4 c g e | c4 r r2 |
```

See also

Notation Reference: [Section “Bar and bar number checks” in Notation Reference](#).

2.1.2 Accidentals and key signatures

Note: New users are often confused by these – please read the warning at the bottom of this page, especially if you are not familiar with music theory!

Accidentals

Music Glossary: [Section “sharp” in Music Glossary](#), [Section “flat” in Music Glossary](#), [Section “double sharp” in Music Glossary](#), [Section “double flat” in Music Glossary](#), [Section “accidental” in Music Glossary](#).

A *sharp* pitch is made by adding `is` to the name, and a *flat* pitch by adding `es`. As you might expect, a *double sharp* or *double flat* is made by adding `isis` or `eses`. This syntax is

derived from note naming conventions in Nordic and Germanic languages, like German and Dutch. To use other names for *accidentals*, see [Section “Note names in other languages” in *Notation Reference*](#).

cis4 ees fisis, aeses

Key signatures

Music Glossary: Section “key signature” in *Music Glossary*, Section “major” in *Music Glossary*, Section “minor” in *Music Glossary*.

The *key signature* is set with the command `\key` followed by a pitch and `\major` or `\minor`.

```
\key d \major
a1 |
\key c \minor
a1 |
```

Warning: key signatures and pitches

Music Glossary: Section “accidental” in *Music Glossary*, Section “key signature” in *Music Glossary*, Section “pitch” in *Music Glossary*, Section “flat” in *Music Glossary*, Section “natural” in *Music Glossary*, Section “sharp” in *Music Glossary*, Section “transposition” in *Music Glossary*, Section “Pitch names” in *Music Glossary*.

To determine whether to print an *accidental*, LilyPond examines the pitches and the *key signature*. The key signature only affects the *printed* accidentals, not the note's *pitch*! This is a feature that often causes confusion to newcomers, so let us explain it in more detail.

LilyPond makes a clear distinction between musical content and layout. The alteration (*flat*, *natural sign* or *sharp*) of a note is part of the pitch, and is therefore musical content. Whether an accidental (a *printed* flat, natural or sharp sign) is printed in front of the corresponding note is a question of layout. Layout is something that follows rules, so accidentals are printed automatically according to those rules. The pitches in your music are works of art, so they will not be added automatically, and you must enter what you want to hear.

In this example:

```
\key d \major
cis4 d e fis
```

No note has a printed accidental, but you must still add `is` and type `cis` and `fis` in the input file.

The code `b` does not mean “print a black dot just on the middle line of the staff.” Rather, it means “there is a note with pitch B-natural.” In the key of A-flat major, it *does* get an accidental:

```
\key aes \major
aes4 c b c
```

If the above seems confusing, consider this: if you were playing a piano, which key would you hit? If you would press a black key, then you *must* add *-is* or *-es* to the note name!

Adding all alterations explicitly might require a little more effort when typing, but the advantage is that *transposing* is easier, and accidentals can be printed according to different conventions. For some examples of how accidentals can be printed according to different rules, see [Section “Automatic accidentals” in *Notation Reference*](#).

See also

Notation Reference: [Section “Note names in other languages” in *Notation Reference*](#), [Section “Accidentals” in *Notation Reference*](#), [Section “Automatic accidentals” in *Notation Reference*](#), [Section “Key signature” in *Notation Reference*](#).

2.1.3 Ties and slurs

Ties

Music Glossary: [Section “tie” in *Music Glossary*](#).

A *tie* is created by appending a tilde ~ to the first note being tied.

```
g4~ g c2~ | c4~ c8 a~ a2 |
```

Slurs

Music Glossary: [Section “slur” in *Music Glossary*](#).

A *slur* is a curve drawn across many notes. The starting note and ending note are marked with (and) respectively.

```
d4( c16) cis( d e c cis d) e( d4)
```

Phrasing slurs

Music Glossary: [Section “slur” in *Music Glossary*](#), [Section “phrasing” in *Music Glossary*](#).

Slurs to indicate longer *phrasing* can be entered with \ (and \). You can have both *slurs* and phrasing slurs at the same time, but you cannot have simultaneous slurs or simultaneous phrasing slurs.

```
g4\ ( g8( a) b( c) b4\)
```

Warnings: slurs vs. ties

Music Glossary: [Section “articulation” in Music Glossary](#), [Section “slur” in Music Glossary](#), [Section “tie” in Music Glossary](#).

A *slur* looks like a *tie*, but it has a different meaning. A tie simply makes the first note longer, and can only be used on pairs of notes with the same pitch. Slurs indicate the *articulation* of notes, and can be used on larger groups of notes. Slurs and ties can be nested.

```
c4~( c8 d~ d4 e)
```

See also

Notation Reference: [Section “Ties” in Notation Reference](#), [Section “Slurs” in Notation Reference](#), [Section “Phrasing slurs” in Notation Reference](#).

2.1.4 Articulation and dynamics

Articulations

Music Glossary: [Section “articulation” in Music Glossary](#).

Common *articulations* can be added to a note using a dash - and a single character:

```
c4-^ c-+ c-- c-!  
c4-> c-. c2-_
```

Fingerings

Music Glossary: [Section “fingering” in Music Glossary](#).

Similarly, *fingering* indications can be added to a note using a dash (-) and the digit to be printed:

```
c4-3 e-5 b-2 a-1
```

Articulations and fingerings are usually placed automatically, but you can specify a direction by replacing the dash (-) with ^ (up) or _ (down). You can also use multiple articulations on the same note. However, in most cases it is best to let LilyPond determine the articulation directions.

```
c4_-^1 d^ . f^4_2-> e^-_+
```

Dynamics

Music Glossary: [Section “dynamics” in *Music Glossary*](#), [Section “crescendo” in *Music Glossary*](#), [Section “decrescendo” in *Music Glossary*](#).

Dynamic signs are made by adding the markings (with a backslash) to the note:

```
c4\ff c\mf c\p c\pp
```

Crescendi and *decrescendi* are started with the commands \< and \>. The next dynamics sign, for example \f, will end the (de)crescendo, or the command \! can be used:

```
c4\< c\ff\> c c\!
```

See also

Notation Reference: [Section “Articulations and ornamentations” in *Notation Reference*](#), [Section “Fingering instructions” in *Notation Reference*](#), [Section “Dynamics” in *Notation Reference*](#).

2.1.5 Adding text

Text may be added to your scores:

```
c2^"espr" a_"legato"
```

Extra formatting may be added with the \markup command:

```
c2^\markup { \bold espr }
a2_\markup {
  \dynamic f \italic \small { 2nd } \hspace #0.1 \dynamic p
}
```

See also

Notation Reference: [Section “Writing text” in *Notation Reference*](#).

2.1.6 Automatic and manual beams

Music Glossary: [Section “beam” in Music Glossary](#).

All *beams* are drawn automatically:

```
a8 ais d ees r d c16 b a8
```

If you do not like the automatic beams, they may be overridden manually. To correct just an occasional beam mark the first note to be beamed with `[` and the last one with `]`.

```
a8[ ais] d[ ees r d] c16 b a8
```

If you want to turn off automatic beaming entirely or for an extended section of music, use the command `\autoBeamOff` to turn off automatic beaming and `\autoBeamOn` to turn it on again.

```
\autoBeamOff
a8 c b4 d8. c16 b4 |
\autoBeamOn
a8 c b4 d8. c16 b4 |
```

See also

Notation Reference: [Section “Automatic beams” in Notation Reference](#), [Section “Manual beams” in Notation Reference](#).

2.1.7 Advanced rhythmic commands

Partial measure

Music Glossary: [Section “anacrusis” in Music Glossary](#).

A pickup (or *anacrusis*) is entered with the keyword `\partial`. It is followed by a duration: `\partial 4` is a quarter note pickup and `\partial 8` an eighth note.

```
\partial 8 f8 |
c2 d |
```

Tuplets

Music Glossary: [Section “note value” in Music Glossary](#), [Section “triplet” in Music Glossary](#).

Tuplets are made with the `\tuplet` keyword. It takes two arguments: a fraction and a piece of music. The fraction is the number of tuplet notes over the number of notes normally filling the same duration. For triplets, there are three notes instead of two, so *triplets* have $3/2$ as their fraction.

```
\tuplet 3/2 { f8 g a }
\tuplet 3/2 { c8 r c }
\tuplet 3/2 { f,8 g16[ a g a] }
\tuplet 3/2 { d4 a8 }
```

Grace notes

Music Glossary: [Section “grace notes” in Music Glossary](#), [Section “acciaccatura” in Music Glossary](#), [Section “appoggiatura” in Music Glossary](#).

Grace notes are created with the `\grace` command, although they can also be created by prefixing a music expression with the keyword `\appoggiatura` or `\acciaccatura`:

```
c2 \grace { a32 b } c2 |
c2 \appoggiatura b16 c2 |
c2 \acciaccatura b16 c2 |
```

See also

Notation Reference: [Section “Grace notes” in Notation Reference](#), [Section “Tuplets” in Notation Reference](#), [Section “Upbeats” in Notation Reference](#).

2.2 Multiple notes at once

This section introduces having more than one note at the same time: multiple instruments, multiple staves for a single instrument (i.e. piano), and chords.

Polyphony in music refers to having more than one voice occurring in a piece of music. Polyphony in LilyPond refers to having more than one voice on the same staff.

2.2.1 Music expressions explained

In LilyPond input files, music is represented by *music expressions*. A single note is a music expression:

```
a4
```

Enclosing a note in braces creates a *compound music expression*. Here we have created a compound music expression with two notes:

```
{ a4 g4 }
```

Putting a group of music expressions (e.g. notes) in braces means that they are in sequence (i.e. each one follows the previous one). The result is another music expression:

```
{ { a4 g } f4 g }
```

Analogy: mathematical expressions

This mechanism is similar to mathematical formulas: a big formula is created by composing small formulas. Such formulas are called expressions, and they can contain other expressions, so you can make arbitrarily complex and large expressions. For example,

```
1
```

```
1 + 2
```

```
(1 + 2) * 3
```

```
((1 + 2) * 3) / (4 * 5)
```

This is a sequence of expressions, where each expression is contained in the next (larger) one. The simplest expressions are numbers, and larger ones are made by combining expressions with operators (like +, * and /) and parentheses. Like mathematical expressions, music expressions can be nested arbitrarily deep, which is necessary for complex music like polyphonic scores.

Simultaneous music expressions: multiple staves

Music Glossary: [Section “polyphony” in *Music Glossary*](#).

This technique is useful for *polyphonic* music. To enter music with more voices or more staves, we combine expressions in parallel. To indicate that two voices should play at the same time, simply enter a simultaneous combination of music expressions. A ‘simultaneous’ music expression is formed by enclosing expressions inside << and >>. In the following example, three sequences (all containing two separate notes) are combined simultaneously:

```
\relative c'' {
  <<
    { a2 g }
    { f2 e }
    { d2 b }
  >>
}
```

Note that we have indented each level of the input with a different amount of space. LilyPond does not care how much (or little) space there is at the beginning of a line, but indenting LilyPond code like this makes it much easier for humans to read.

Note: each note is relative to the previous note in the input, only the first is relative to the `c''` in the initial `\relative` command.

Simultaneous music expressions: single staff

To determine the number of staves in a piece, LilyPond looks at the beginning of the first expression. If there is a single note, there is one staff; if there is a simultaneous expression, there is more than one staff. The following example shows a complex expression, but as it begins with a single note it will be set out on a single staff.

```
\relative c'' {
  c2 <<c e>> |
  << { e2 f } { c2 <<b d>> } >> |
}
```

2.2.2 Multiple staves

LilyPond input files are constructed out of music expressions, as we saw in [Section 2.2.1 \[Music expressions explained\]](#), page 26. If the score begins with simultaneous music expressions, LilyPond creates multiple staves. However, it is easier to see what happens if we create each staff explicitly.

To print more than one staff, each piece of music that makes up a staff is marked by adding `\new Staff` before it. These `Staff` elements are then combined in parallel with `<<` and `>>`:

```
\relative c'' {
  <<
    \new Staff { \clef "treble" c4 }
    \new Staff { \clef "bass" c,,4 }
  >>
}
```

The command `\new` introduces a ‘notation context.’ A notation context is an environment in which musical events (like notes or `\clef` commands) are interpreted. For simple pieces, such notation contexts are created automatically. For more complex pieces, it is best to mark contexts explicitly.

There are several types of contexts. `Score`, `Staff`, and `Voice` handle melodic notation, while `Lyrics` sets lyric texts and `ChordNames` prints chord names.

In terms of syntax, prepending `\new` to a music expression creates a bigger music expression. In this way it resembles the minus sign in mathematics. The formula $(4 + 5)$ is an expression, so $-(4 + 5)$ is a bigger expression.

Time signatures entered in one staff affect all other staves by default. On the other hand, the key signature of one staff does *not* affect other staves. This different default behavior is because scores with transposing instruments are more common than polyrhythmic scores.

```
\relative c'' {
  <<
    \new Staff { \clef "treble" \key d \major \time 3/4 c4 }
    \new Staff { \clef "bass" c,,4 }
  >>
}
```

2.2.3 Staff groups

Music Glossary: [Section “brace” in Music Glossary](#), [Section “staff” in Music Glossary](#), [Section “system” in Music Glossary](#).

Piano music is typeset in two staves connected by a *brace*. Printing such a staff is similar to the polyphonic example in [Section 2.2.2 \[Multiple staves\]](#), [page 28](#). However, now this entire expression is inserted inside a `PianoStaff`:

```
\new PianoStaff <<
  \new Staff ...
  \new Staff ...
>>
```

Here is a small example:

```
\relative c'' {
  \new PianoStaff <<
    \new Staff { \time 2/4 c4 e | g g, | }
    \new Staff { \clef "bass" c,,4 c' | e c | }
  >>
}
```

Other staff groupings are introduced with `\new GrandStaff`, suitable for orchestral scores, and `\new ChoirStaff`, suitable for vocal scores. These staff groups each form another type of context, one that generates the brace at the left end of every system and also controls the extent of bar lines.

See also

Notation Reference: [Section “Keyboard and other multi-staff instruments”](#) in *Notation Reference*, [Section “Displaying staves”](#) in *Notation Reference*.

2.2.4 Combining notes into chords

Music Glossary: [Section “chord”](#) in *Music Glossary*

We saw earlier how notes can be combined into *chords* by indicating they are simultaneous by enclosing them in double angle brackets. However, the normal way of indicating a chord is to surround the pitches with *single* angle brackets. Note that all the notes in a chord must have the same duration, and that the duration is placed after the closing bracket.

```
r4 <c e g> <c f a>2
```

Think of chords as almost equivalent to single notes: almost everything you can attach to a single note can be attached to a chord, and everything must go *outside* the angle brackets. For example, you can combine markings like beams and ties with chords. They must be placed outside the angle brackets.

```
r4 <c e g>~ <c f a>2 |
<c e g>8[ <c f a> <c e g> <c f a>]
<c e g>8\>[ <c f a> <c f a> <c e g>]\! |
r4 <c e g>8.\p <c f a>16( <c e g>4-. <c f a>) |
```

See also

Notation Reference: [Section “Chorded notes”](#) in *Notation Reference*.

2.2.5 Single staff polyphony

Polyphonic music in LilyPond, while not difficult, uses concepts that we haven’t discussed yet, so we’re not going to introduce them here. Instead, the following sections introduce these concepts and explain them thoroughly.

See also

Learning Manual: [Section 3.2 \[Voices contain music\]](#), page 46.

Notation Reference: [Section “Simultaneous notes”](#) in *Notation Reference*.

2.3 Songs

This section introduces vocal music and simple song sheets.

2.3.1 Setting simple songs

Music Glossary: [Section “lyrics” in *Music Glossary*](#).

Here is the start of the melody to a nursery rhyme, *Girls and boys come out to play*:

```
\relative c'' {
  \key g \major
  \time 6/8
  d4 b8 c4 a8 | d4 b8 g4
}
```

The *lyrics* can be set to these notes, combining both with the `\addlyrics` keyword. Lyrics are entered by separating each syllable with a space.

```
<<
  \relative c'' {
    \key g \major
    \time 6/8
    d4 b8 c4 a8 | d4 b8 g4
  }
  \addlyrics {
    Girls and boys come | out to play,
  }
>>
```

Note the double angle brackets `<<...>>` around the whole piece to show that the music and lyrics are to occur at the same time.

2.3.2 Aligning lyrics to a melody

Music Glossary: [Section “melisma” in *Music Glossary*](#), [Section “extender line” in *Music Glossary*](#).

The next line in the nursery rhyme is *The moon doth shine as bright as day*. Let’s extend it:

```
<<
  \relative c'' {
    \key g \major
    \time 6/8
    d4 b8 c4 a8 | d4 b8 g4 g8 |
    a4 b8 c b a | d4 b8 g4. |
  }
  \addlyrics {
    Girls and boys come | out to play,
```

```

The | moon doth shine as | bright as day; |
}
>>

```

Girls and boys come out to play, The

moon doth shine as bright as day;

If you compile the code in the example above, you should see some warnings in the console output:

```

song.ly:12:29: warning: barcheck failed at: 5/8
The | moon doth shine as
                        | bright as day; |
song.ly:12:46: warning: barcheck failed at: 3/8
The | moon doth shine as | bright as day;
                        |

```

This is a good example of the usefulness of bar checks. Now, looking at the music, we see that the extra lyrics do not align properly with the notes. The word *shine* should be sung on two notes, not one. This is called a *melisma*, a single syllable sung to more than one note. There are several ways to spread a syllable over multiple notes, the simplest being to add a slur across them, for details, see [Section 2.1.3 \[Ties and slurs\]](#), page 22:

```

<<
\relative c'' {
  \key g \major
  \time 6/8
  d4 b8 c4 a8 | d4 b8 g4 g8 |
  a4 b8 c( b) a | d4 b8 g4. |
}
\addlyrics {
  Girls and boys come | out to play,
  The | moon doth shine as | bright as day; |
}
>>

```

Girls and boys come out to play, The

moon doth shine as bright as day;

The words now line up correctly with the notes, but the automatic beaming for the notes above *shine as* does not look right. We can correct this by inserting manual beaming commands

to override the automatic beaming here, for details, see [Section 2.1.6 \[Automatic and manual beams\]](#), page 25.

```
<<
\relative c'' {
  \key g \major
  \time 6/8
  d4 b8 c4 a8 | d4 b8 g4 g8 |
  a4 b8 c([ b]) a | d4 b8 g4. |
}
\addlyrics {
  Girls and boys come | out to play,
  The | moon doth shine as | bright as day; |
}
>>
```

As an alternative to using slurs, the melismata may be indicated in just the lyrics by using an underscore _ for each note that should be included in the melisma:

```
<<
\relative c'' {
  \key g \major
  \time 6/8
  d4 b8 c4 a8 | d4 b8 g4 g8 |
  a4 b8 c[ b] a | d4 b8 g4. |
}
\addlyrics {
  Girls and boys come | out to play,
  The | moon doth shine _ as | bright as day; |
}
>>
```

If a syllable extends over several notes or a single very long note an *extender line* is usually drawn from the syllable extending under all the notes for that syllable. It is entered as two

underscores __. Here is an example from the first three bars of *Dido's Lament*, from Purcell's *Dido and Æneas*:

```
<<
\relative c'' {
  \key g \minor
  \time 3/2
  g2 a bes | bes2( a) b2 |
  c4.( bes8 a4. g8 fis4.) g8 | fis1
}
\addlyrics {
  When I am | laid,
  am | laid __ in | earth,
}
>>
```

None of the examples so far have involved words containing more than one syllable. Such words are usually split one syllable to a note, with hyphens between syllables. Such hyphens are entered as two dashes, resulting in a centered hyphen between the syllables. Here is an example showing this and everything we have learned so far about aligning lyrics to notes.

```
<<
\relative c' {
  \key g \major
  \time 3/4
  \partial 4
  d4 | g4 g a8( b) | g4 g b8( c) |
  d4 d e | c2
}
\addlyrics {
  A -- | way in a __ | man -- ger,
  no __ | crib for a | bed, __
}
>>
```

Some lyrics, especially those in Italian, require the opposite: setting more than one syllable to a single note. This is achieved by linking the syllables together with a single underscore _ (with no spaces), or enclosing them in quotes. Here's an example from Rossini's *Figaro*, where *al* has to be sung on the same note as the *go* of *Largo* in Figaro's aria *Largo al factotum*:

```
<<
\relative c' {
  \clef "bass"
  \key c \major
  \time 6/8
```

```

c4.~ c8 d b | c8([ d]) b c d b | c8
}
\addlyrics {
  Lar -- go_al fac -- | to -- tum del -- la cit -- | tà
}
>>

```

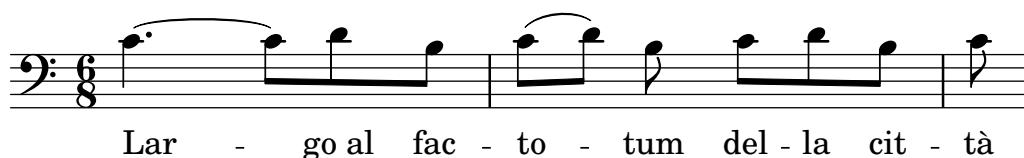

See also

Notation Reference: [Section “Vocal music” in *Notation Reference*](#).

2.3.3 Lyrics to multiple staves

The simple approach using `\addlyrics` can be used for placing lyrics under more than one staff. Here is an example from Handel’s *Judas Maccabæus*:

```

<<
\relative c'' {
  \key f \major
  \time 6/8
  \partial 8
  c8 | c8([ bes]) a a([ g]) f | f'4. b, | c4.~ c4
}
\addlyrics {
  Let | flee -- cy flocks the | hills a -- | dorn, __
}
\relative c' {
  \key f \major
  \time 6/8
  \partial 8
  r8 | r4. r4 c8 | a'8([ g]) f f([ e]) d | e8([ d]) c bes'4
}
\addlyrics {
  Let | flee -- cy flocks the | hills a -- dorn,
}
>>

```

Scores any more complex than this simple example are better produced by separating out the score structure from the notes and lyrics with variables. These are discussed in [Section 2.4.1 \[Organizing pieces with variables\]](#), page 36.

See also

Notation Reference: [Section “Vocal music” in *Notation Reference*](#).

2.4 Final touches

This is the final section of the tutorial; it demonstrates how to add the final touches to simple pieces, and provides an introduction to the rest of the manual.

2.4.1 Organizing pieces with variables

When all of the elements discussed earlier are combined to produce larger files, the music expressions get a lot bigger. In polyphonic music with many staves, the input files can become very confusing. We can reduce this confusion by using *variables*.

With variables (also known as identifiers or macros), we can break up complex music expressions. A variable is assigned as follows:

```
namedMusic = { ... }
```

The contents of the music expression `namedMusic` can be used later by placing a backslash in front of the name (`\namedMusic`, just like a normal LilyPond command).

```
violin = \new Staff {
  \relative c'' {
    a4 b c b
  }
}
```

```
cello = \new Staff {
  \relative c {
    \clef "bass"
    e2 d
  }
}
```

```
{
  <<
    \violin
    \cello
  >>
}
```

The name of a variable must have alphabetic characters only, no numbers, underscores, or dashes.

Variables must be defined *before* the main music expression, but may be used as many times as required anywhere after they have been defined. They may even be used in a later definition of another variable, giving a way of shortening the input if a section of music is repeated many times.

```

tripletA = \tuplet 3/2 { c,8 e g }
barA = { \tripletA \tripletA \tripletA \tripletA }

\relative c'' {
  \barA \barA
}

```

Variables may be used for many other types of objects in the input. For example,

```

width = 4.5\cm
name = "Wendy"
aFivePaper = \paper { paperheight = 21.0 \cm }

```

Depending on its contents, the variable can be used in different places. The following example uses the above variables:

```

\paper {
  \aFivePaper
  line-width = \width
}

{
  c4^\name
}

```

2.4.2 Adding titles

The title, composer, opus number, and similar information are entered in the `\header` block. This exists outside of the main music expression; the `\header` block is usually placed underneath the version number.

```

\version "2.18.2"

\header {
  title = "Symphony"
  composer = "Me"
  opus = "Op. 9"
}

{
  ... music ...
}

```

When the file is processed, the title and composer are printed above the music. More information on titling can be found in [Section “Creating titles headers and footers” in *Notation Reference*](#).

2.4.3 Absolute note names

So far we have always used `\relative` to define pitches. This is usually the fastest way to enter most music. Without `\relative`, pitches are interpreted in absolute mode.

In this mode, LilyPond treats all pitches as absolute values. A `c'` will always mean middle C, a `b` will always mean the note one step below middle C, and a `g,` will always mean the note on the bottom staff of the bass clef.

```
{
  \clef "bass"
  c'4 b g, g, |
  g,4 f, f c' |
}
```

Here is a four-octave scale:

```
{
  \clef "bass"
  c,4 d, e, f, |
  g,4 a, b, c |
  d4 e f g |
  a4 b c' d' |
  \clef "treble"
  e'4 f' g' a' |
  b'4 c'' d'' e'' |
  f''4 g'' a'' b'' |
  c'''1 |
}
```

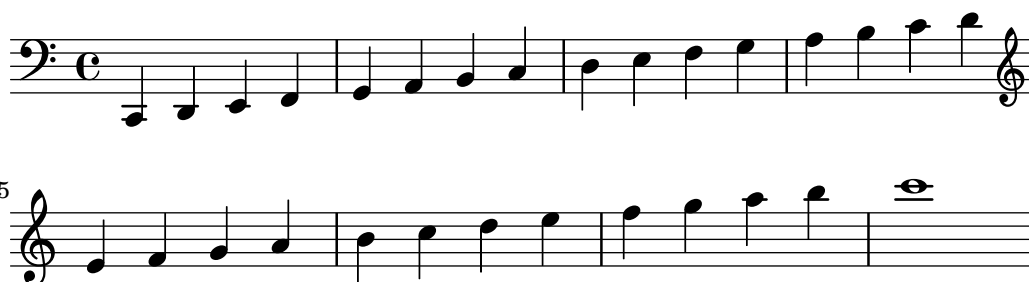

As you can see, writing a melody in the treble clef involves a lot of quote ' marks. Consider this fragment from Mozart:

```
{
  \key a \major
  \time 6/8
  cis''8. d''16 cis''8 e''4 e''8 |
  b'8. cis''16 b'8 d''4 d''8 |
}
```

All these quotes makes the input less readable and they are a source of errors. With `\relative`, the previous example is much easier to read and type:

```
\relative c'' {
  \key a \major
  \time 6/8
  cis8. d16 cis8 e4 e8 |
}
```

```
b8. cis16 b8 d4 d8 |
}
```

If you make a mistake with an octave mark (' or ,) while working in `\relative` mode, it is very obvious – many notes will be in the wrong octave. When working in absolute mode, a single mistake will not be as visible, and will not be as easy to find.

However, absolute mode is useful for music which has large intervals, and is extremely useful for computer-generated LilyPond files. When cutting and pasting melody fragments, absolute mode preserves the original octave.

Sometimes music is arranged in more complex ways. If you are using `\relative` inside of `\relative`, the outer and inner relative sections are independent:

```
\relative c { c'4 \relative c' { f g } c }
```

If you are using absolute music inside of relative, you'll need to mark the absolute music explicitly with `\absolute` to stop it from becoming part of the relative music:

```
\relative c { c'4 \absolute { f'' g'' } c }
```

2.4.4 After the tutorial

After finishing the tutorial, you should probably try writing a piece or two. Start by adding notes to one of the [Appendix A \[Templates\], page 146](#). If you need any notation that was not covered in the tutorial, look at the Notation Reference, starting with [Section “Musical notation” in Notation Reference](#). If you want to write for an instrument ensemble that is not covered in the templates, take a look at [Section 3.4 \[Extending the templates\], page 69](#).

Once you have written a few short pieces, read the rest of the Learning Manual (chapters 3-5). There's nothing wrong with reading it now, of course! However, the rest of the Learning Manual assumes that you are familiar with LilyPond input. You may wish to skim these chapters right now, and come back to them after you have more experience.

In this tutorial and in the rest of the Learning Manual, there is a paragraph **See also** at the end of each section, which contains cross-references to other sections: you should not follow these cross-references at first reading; when you have read all of the Learning Manual, you may want to read some sections again and follow cross-references for further reading.

If you have not done so already, *please* read [Section 1.4.3 \[Overview of manuals\], page 19](#). There is a lot of information about LilyPond, so newcomers often do not know where they should look for help. If you spend five minutes reading that section carefully, you might save yourself hours of frustration looking in the wrong places!

3 Fundamental concepts

You’ve seen in the Tutorial how to produce beautifully printed music from a simple text file. This section introduces the concepts and techniques required to produce equally beautiful but more complex scores.

3.1 How LilyPond input files work

The LilyPond input format is quite free-form, giving experienced users a lot of flexibility to structure their files however they wish. But this flexibility can make things confusing for new users. This section will explain some of this structure, but may gloss over some details in favor of simplicity. For a complete description of the input format, see [Section “File structure” in Notation Reference](#).

3.1.1 Introduction to the LilyPond file structure

A basic example of a LilyPond input file is

```
\version "2.18.2"

\header { }

\score {
  ... compound music expression ... % all the music goes here!
  \layout { }
  \midi { }
}
```

There are many variations of this basic pattern, but this example serves as a useful starting place.

Up to this point none of the examples you have seen have used a `\score{}` command. This is because LilyPond automatically adds the extra commands which are needed when you give it simple input. LilyPond treats input like this:

```
\relative c'' {
  c4 a d c
}
```

as shorthand for this:

```
\book {
  \score {
    \new Staff {
      \new Voice {
        \relative c'' {
          c4 a b c
        }
      }
    }
    \layout { }
  }
}
```

In other words, if the input contains a single music expression, LilyPond will interpret the file as though the music expression was wrapped up inside the commands shown above.

A word of warning! Many of the examples in the LilyPond documentation will omit the `\new Staff` and `\new Voice` commands, leaving them to be created implicitly. For simple examples

this works well, but for more complex examples, especially when additional commands are used, the implicit creation of contexts can give surprising results, maybe creating extra unwanted staves. The way to create contexts explicitly is explained in [Section 3.3 \[Contexts and engravers\]](#), page 57.

Note: When entering more than a few lines of music it is advisable to always create staves and voices explicitly.

For now, though, let us return to the first example and examine the `\score` command, leaving the others to default.

A `\score` block must always contain exactly one music expression. Remember that a music expression could be anything from a single note to a huge compound expression like

```
{
  \new StaffGroup <<
    ... insert the whole score of a Wagner opera in here ...
  >>
}
```

Since everything is inside `{ ... }`, it counts as one music expression.

As we saw previously, the `\score` block can contain other things, such as

```
\score {
  { c'4 a b c' }
  \header { }
  \layout { }
  \midi { }
}
```

Note that these three commands – `\header`, `\layout` and `\midi` – are special: unlike many other commands which begin with a backward slash (`\`) they are *not* music expressions and are not part of any music expression. So they may be placed inside a `\score` block or outside it. In fact, these commands are commonly placed outside the `\score` block – for example, `\header` is often placed above the `\score` command, as the example at the beginning of this section shows.

Two more commands you have not previously seen are `\layout { }` and `\midi { }`. If these appear as shown they will cause LilyPond to produce a printed output and a MIDI output respectively. They are described fully in the Notation Reference – [Section “Score layout” in Notation Reference](#), and [Section “Creating MIDI files” in Notation Reference](#).

You may code multiple `\score` blocks. Each will be treated as a separate score, but they will be all combined into a single output file. A `\book` command is not necessary – one will be implicitly created. However, if you would like separate output files from one ‘.ly’ file then the `\book` command should be used to separate the different sections: each `\book` block will produce a separate output file.

In summary:

Every `\book` block creates a separate output file (e.g., a PDF file). If you haven’t explicitly added one, LilyPond wraps your entire input code in a `\book` block implicitly.

Every `\score` block is a separate chunk of music within a `\book` block.

Every `\layout` block affects the `\score` or `\book` block in which it appears – i.e., a `\layout` block inside a `\score` block affects only that `\score` block, but a `\layout` block outside of a `\score` block (and thus in a `\book` block, either explicitly or implicitly) will affect every `\score` in that `\book`.

For details see [Section “Multiple scores in a book” in Notation Reference](#).

Another great shorthand is the ability to define variables, as shown in [Section 2.4.1 \[Organizing pieces with variables\]](#), page 36. All the templates use this:

```
melody = \relative c' {
    c4 a b c
}

\score {
    \melody
}
```

When LilyPond looks at this file, it takes the value of `melody` (everything after the equals sign) and inserts it whenever it sees `\melody`. There’s nothing special about the name – it could be `melody`, `global`, `keyTime`, `pianorighthand`, or something else. Remember that you can use almost any name you like as long as it contains just alphabetic characters and is distinct from LilyPond command names. For more details, see [Section 3.4.4 \[Saving typing with variables and functions\]](#), page 82. The exact limitations on variable names are detailed in [Section “File structure” in Notation Reference](#).

See also

For a complete definition of the input format, see [Section “File structure” in Notation Reference](#).

3.1.2 Score is a (single) compound musical expression

We saw the general organization of LilyPond input files in the previous section, [Section 3.1.1 \[Introduction to the LilyPond file structure\]](#), page 40. But we seemed to skip over the most important part: how do we figure out what to write after `\score`?

We didn’t skip over it at all. The big mystery is simply that there *is* no mystery. This line explains it all:

A \score block must contain exactly one music expression.

To understand what is meant by a music expression, you may find it useful to review the tutorial, [Section 2.2.1 \[Music expressions explained\]](#), page 26. In that section, we saw how to build big music expressions from small pieces – we started from notes, then chords, etc. Now we’re going to start from a big music expression and work our way down. For simplicity, we’ll use just a singer and piano in our example. We don’t need a `StaffGroup` for this ensemble, which simply groups a number of staves together with a bracket at the left, but we do need staves for a singer and a piano, though.

```
\score {
  <<
    \new Staff = "singer" <<
    >>
    \new PianoStaff = "piano" <<
    >>
  >>
  \layout { }
}
```

Here we have given names to the staves – “singer” and “piano”. This is not essential here, but it is a useful habit to cultivate so that you can see at a glance what each staff is for.

Remember that we use `<< ... >>` instead of `{ ... }` to show simultaneous music. This causes the vocal part and piano part to appear one above the other in the score. The `<< ... >>` construct would not be necessary for the Singer staff in the example above if it were going to contain only one sequential music expression, but `<< ... >>` rather than braces is necessary if

the music in the Staff is to contain two or more simultaneous expressions, e.g. two simultaneous Voices, or a Voice with lyrics. We're going to have a voice with lyrics, so angle brackets are required. We'll add some real music later; for now let's just put in some dummy notes and lyrics. If you've forgotten how to add lyrics you may wish to review `\addlyrics` in [Section 2.3.1 \[Setting simple songs\]](#), page 31.

```
\score {
  <<
    \new Staff = "singer" <<
      \new Voice = "vocal" { c'1 }
      \addlyrics { And }
    >>
    \new PianoStaff = "piano" <<
      \new Staff = "upper" { c'1 }
      \new Staff = "lower" { c'1 }
    >>
  >>
  \layout { }
}
```

Now we have a lot more details. We have the singer's staff: it contains a `Voice` (in LilyPond, this term refers to a set of notes, not necessarily vocal notes – for example, a violin generally plays one voice) and some lyrics. We also have a piano staff: it contains an upper staff (right hand) and a lower staff (left hand), although the lower staff has yet to be given a bass clef.

At this stage, we could start filling in notes. Inside the curly braces next to `\new Voice = "vocal"`, we could start writing

```
\relative c'' {
  r4 d8\noBeam g, c4 r
}
```

But if we did that, the `\score` section would get pretty long, and it would be harder to understand what was happening. So let's use variables instead. These were introduced at the end of the previous section, remember? To ensure the contents of the `text` variable are interpreted as lyrics we preface them with `\lyricmode`. Like `\addlyrics`, this switches the input mode to lyrics. Without that, LilyPond would try to interpret the contents as notes, which would generate errors. (Several other input modes are available, see [Section "Input modes" in Notation Reference](#).)

So, adding a few notes and a bass clef for the left hand, we now have a piece of real music:

```
melody = \relative c'' { r4 d8\noBeam g, c4 r }
text    = \lyricmode { And God said, }
upper   = \relative c'' { <g d g,>2~ <g d g,> }
lower   = \relative c { b2 e }
```

```

\score {
  <<
    \new Staff = "singer" <<
      \new Voice = "vocal" { \melody }
      \addlyrics { \text }
    >>
    \new PianoStaff = "piano" <<
      \new Staff = "upper" { \upper }
      \new Staff = "lower" {
        \clef "bass"
        \lower
      }
    >>
  >>
  \layout { }
}

```

When writing (or reading) a `\score` section, just take it slowly and carefully. Start with the outer level, then work on each smaller level. It also really helps to be strict with indentation – make sure that each item on the same level starts on the same horizontal position in your text editor.

See also

Notation Reference: [Section “Structure of a score” in *Notation Reference*](#).

3.1.3 Nesting music expressions

It is not essential to declare all staves at the beginning; they may be introduced temporarily at any point. This is particularly useful for creating ossia sections – see [Section “ossia” in *Music Glossary*](#). Here is a simple example showing how to introduce a new staff temporarily for the duration of three notes:

```

\new Staff {
  \relative g' {
    r4 g8 g c4 c8 d |
    e4 r8
  }
  <<
    { f8 c c }
    \new Staff {
      f8 f c
    }
  >>
}

```

<code>{ ... }</code>	Encloses a sequential segment of music
<code>< ... ></code>	Encloses the notes of a chord
<code><< ... >></code>	Encloses simultaneous music expressions
<code>(...)</code>	Marks the start and end of a slur
<code>\(... \)</code>	Marks the start and end of a phrasing slur
<code>[...]</code>	Marks the start and end of a manual beam

To these we should add other constructs which generate lines between or across notes: ties (marked by a tilde, `~`), triplets written as `\tuplet x/y { ... }`, and grace notes written as `\grace { ... }`.

Outside LilyPond, the conventional use of brackets requires the different types to be properly nested, like this, `<< [{ (...) }] >>`, with the closing brackets being encountered in exactly the opposite order to the opening brackets. This **is** a requirement for the three types of bracket described by the word ‘Encloses’ in the table above – they must nest properly. However, the remaining bracket-like constructs, described with the word ‘Marks’ in the table above together with ties and triplets, do **not** have to nest properly with any of the brackets or bracket-like constructs. In fact, these are not brackets in the sense that they enclose something – they are simply markers to indicate where something starts and ends.

So, for example, a phrasing slur can start before a manually inserted beam and end before the end of the beam – not very musical, perhaps, but possible:

```
g8\ ( a b[ c b\ ) a] g4
```

In general, different kinds of brackets, bracket-like constructs, and those implied by triplets, ties and grace notes, may be mixed freely. This example shows a beam extending into a triplet (line 1), a slur extending into a triplet (line 2), a beam and a slur extending into a triplet, a tie crossing two triplets, and a phrasing slur extending out of a triplet (lines 3 and 4).

```
r16[ g \tuplet 3/2 { r16 e'8] }
g,16( a \tuplet 3/2 { b16 d) e }
g,8[( a \tuplet 3/2 { b8 d) e~ ] } |
\tuplet 5/4 { e32\ ( a, b d e } a4.\)
```

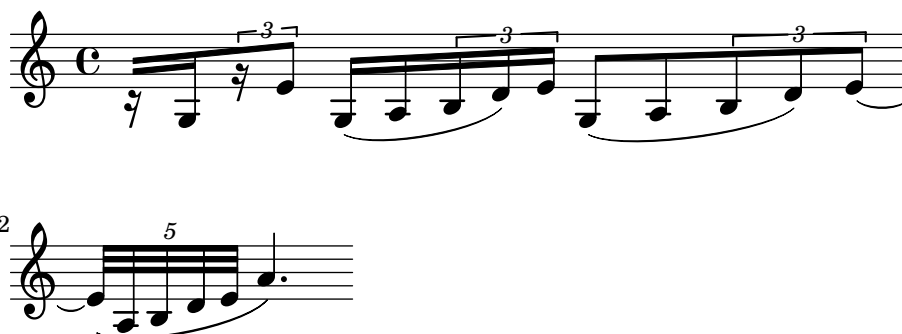

3.2 Voices contain music

Singers need voices to sing, and so does LilyPond. The actual music for all instruments in a score is contained in Voices – the most fundamental of all LilyPond’s concepts.

3.2.1 I'm hearing Voices

The lowest, most fundamental or innermost layers in a LilyPond score are called 'Voice contexts' or just 'Voices' for short. Voices are sometimes called 'layers' in other notation packages.

In fact, a Voice layer or context is the only one which can contain music. If a Voice context is not explicitly declared one is created automatically, as we saw at the beginning of this chapter. Some instruments such as an Oboe can play only one note at a time. Music written for such instruments requires just a single voice. Instruments which can play more than one note at a time like the piano will often require multiple voices to encode the different concurrent notes and rhythms they are capable of playing.

A single voice can contain many notes in a chord, of course, so when exactly are multiple voices needed? Look first at this example of four chords:

```
\key g \major
<d g>4 <d fis> <d a'> <d g>
```

This can be expressed using just the single angle bracket chord symbols, `< ... >`, and for this just a single voice is needed. But suppose the F-sharp were actually an eighth-note followed by an eighth-note G, a passing note on the way to the A? Now we have two notes which start at the same time but have different durations: the quarter-note D and the eighth-note F-sharp. How are these to be coded? They cannot be written as a chord because all the notes in a chord must have the same duration. And they cannot be written as two sequential notes as they need to start at the same time. This is when two voices are required.

Let us see how this is done in LilyPond input syntax.

The easiest way to enter fragments with more than one voice on a staff is to enter each voice as a sequence (with `{ ... }`), and combine them simultaneously with angle brackets, `<< ... >>`. The fragments must also be separated with double backward slashes, `\\`, to place them in separate voices. Without these, the notes would be entered into a single voice, which would usually cause errors. This technique is particularly suited to pieces of music which are largely homophonic with occasional short sections of polyphony.

Here's how we split the chords above into two voices and add both the passing note and a slur:

```
\key g \major
%      Voice "1"                Voice "2"
<< { g4 fis8( g) a4 g } \\ { d4 d d d } >>
```

Notice how the stems of the second voice now point down.

Here's another simple example:

```
\key d \minor
%      Voice "1"                Voice "2"
<< { r4 g g4. a8 } \\ { d,2 d4 g } >> |
<< { bes4 bes c bes } \\ { g4 g g8( a) g4 } >> |
<< { a2. r4 } \\ { fis2. s4 } >> |
```

It is not necessary to use a separate `<< \ \ >>` construct for each bar. For music with few notes in each bar this layout can help the legibility of the code, but if there are many notes in each bar it may be better to split out each voice separately, like this:

```
\key d \minor
<< {
  % Voice "1"
  r4 g g4. a8 |
  bes4 bes c bes |
  a2. r4 |
} \ \ {
  % Voice "2"
  d,2 d4 g |
  g4 g g8( a) g4 |
  fis2. s4 |
} >>
```

This example has just two voices, but the same construct may be used to encode three or more voices by adding more back-slash separators.

The Voice contexts bear the names "1", "2", etc. The first contexts set the *outer* voices, the highest voice in context "1" and the lowest voice in context "2". The inner voices go in contexts "3" and "4". In each of these contexts, the vertical direction of slurs, stems, ties, dynamics etc., is set appropriately.

```
\new Staff \relative c' {
  % Main voice
  c16 d e f
  % Voice "1" Voice "2" Voice "3"
  << { g4 f e } \ \ { r8 e4 d c8~ } >> |
  << { d2 e } \ \ { c8 b16 a b8 g~ g2 } \ \ { s4 b c2 } >> |
}
```

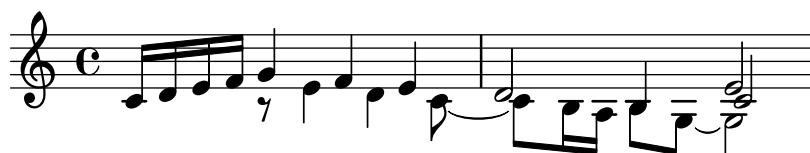

These voices are all separate from the main voice that contains the notes just outside the `<< ... >>` construct. Let's call this the *simultaneous construct*. Slurs and ties may only connect notes within the same voice, so slurs and ties cannot go into or out of a simultaneous construct. Conversely, parallel voices from separate simultaneous constructs on the same staff are the same voice. Other voice-related properties also carry across simultaneous constructs. Here is the same example, with different colors and note heads for each voice. Note that changes in one voice do not affect other voices, but they do persist in the same voice later. Note also that tied notes may be split across the same voices in two constructs, shown here in the blue triangle voice.

```

\new Staff \relative c' {
  % Main voice
  c16 d e f
  << % Bar 1
    {
      \voiceOneStyle
      g4 f e
    }
  \\\
    {
      \voiceTwoStyle
      r8 e4 d c8~
    }
  >> |
  << % Bar 2
    % Voice 1 continues
    { d2 e }
  \\\
    % Voice 2 continues
    { c8 b16 a b8 g~ g2 }
  \\\
    {
      \voiceThreeStyle
      s4 b c2
    }
  >> |
}

```

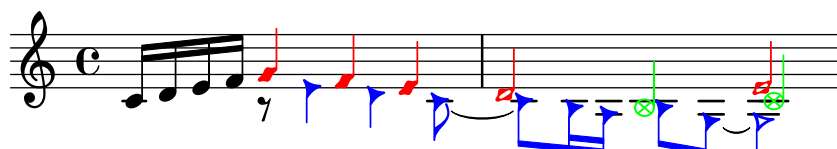

The commands `\voiceXXXStyle` are mainly intended for use in educational documents such as this one. They modify the color of the note head, the stem and the beams, and the style of the note head, so that the voices may be easily distinguished. Voice one is set to red diamonds, voice two to blue triangles, voice three to green crossed circles, and voice four (not used here) to magenta crosses; `\voiceNeutralStyle` (also not used here) reverts the style back to the default. We shall see later how commands like these may be created by the user. See [Section 4.3.1 \[Visibility and color of objects\]](#), page 97 and [Section 4.7.2 \[Using variables for layout adjustments\]](#), page 138.

Polyphony does not change the relationship of notes within a `\relative` block. Each note is still calculated relative to the note immediately preceding it, or to the first note of the preceding chord. So in

```

\relative c' { noteA << < noteB noteC > \\\ noteD >> noteE }

```

`noteB` is relative to `noteA`
`noteC` is relative to `noteB`, not `noteA`;
`noteD` is relative to `noteB`, not `noteA` or `noteC`;
`noteE` is relative to `noteD`, not `noteA`.

An alternative way, which may be clearer if the notes in the voices are widely separated, is to place a `\relative` command at the start of each voice:

```

\relative c' { noteA ... }
<<
  \relative c'' { < noteB noteC > ... }
\\
  \relative g' { noteD ... }
>>
\relative c' { noteE ... }

```

Let us finally analyze the voices in a more complex piece of music. Here are the notes from the first two bars of the second of Chopin's Deux Nocturnes, Op 32. This example will be used at later stages in this and the next chapter to illustrate several techniques for producing notation, so please ignore for now anything in the underlying code which looks mysterious and concentrate just on the music and the voices – the complications will all be explained in later sections.

The direction of the stems is often used to indicate the continuity of two simultaneous melodic lines. Here the stems of the highest notes are all pointing up and the stems of the lower notes are all pointing down. This is the first indication that more than one voice is required.

But the real need for multiple voices arises when notes which start at the same time have different durations. Look at the notes which start at beat three in the first bar. The A-flat is a dotted quarter note, the F is a quarter note and the D-flat is a half note. These cannot be written as a chord as all the notes in a chord must have the same duration. Neither can they be written as sequential notes, as they must start at the same time. This section of the bar requires three voices, and the normal practice would be to write the whole bar as three voices, as shown below, where we have used different note heads and colors for the three voices. Again, the code behind this example will be explained later, so ignore anything you do not understand.

Let us try to encode this music from scratch. As we shall see, this encounters some difficulties. We begin as we have learnt, using the << \\ >> construct to enter the music of the first bar in three voices:

```

\new Staff \relative c'' {
  \key aes \major
  <<
    { c2 aes4. bes8 } \\ { <ees, c>2 des } \\ { aes'2 f4 fes }
  >> |
  <c ees aes c>1 |
}

```

The stem directions are automatically assigned with the odd-numbered voices taking upward stems and the even-numbered voices downward ones. The stems for voices 1 and 2 are right, but the stems in voice 3 should go down in this particular piece of music. We can correct this by skipping voice three and placing the music in voice four. This is done by simply adding another pair of `\`.

```
\new Staff \relative c' {
  \key aes \major
  << % Voice one
    { c2 aes4. bes8 }
  \ \ % Voice two
    { <ees, c>2 des }
  \ \ % Omit Voice three
  \ \ % Voice four
    { aes'2 f4 fes }
  >> |
  <c ees aes c>1 |
}
```

We see that this fixes the stem direction, but the horizontal placement of notes is not what we want. LilyPond shifts the inner notes when they or their stems would collide with outer voices, but this is not appropriate for piano music. In other situations, the shifts LilyPond applies might fail to clear the collisions. LilyPond provides several ways to adjust the horizontal placing of notes. We are not quite ready yet to see how to correct this, so we shall leave this problem until a later section — see the `force-hshift` property in [Section 4.6.2 \[Fixing overlapping notation\]](#), [page 123](#).

Note: Lyrics, spanners (such as slurs, ties, hairpins etc.) cannot be created ‘across’ voices.

See also

Notation Reference: [Section “Multiple voices” in *Notation Reference*](#).

3.2.2 Explicitly instantiating voices

Voice contexts can also be created manually inside a `<< >>` block to create polyphonic music, using `\voiceOne ... \voiceFour` to indicate the required directions of stems, slurs, etc. In longer scores this method is clearer, as it permits the voices to be separated and to be given more descriptive names.

Specifically, the construct `<< \ \ >>` which we used in the previous section:

```
\new Staff {
  \relative c' {
    << { e4 f g a } \ \ { c,4 d e f } >>
  }
}
```

is equivalent to

```
\new Staff <<
```

```

\new Voice = "1" { \voiceOne \relative c' { e4 f g a } }
\new Voice = "2" { \voiceTwo \relative c' { c4 d e f } }
>>

```

Both of the above would produce

The `\voiceXXX` commands set the direction of stems, slurs, ties, articulations, text annotations, augmentation dots of dotted notes, and fingerings. `\voiceOne` and `\voiceThree` make these objects point upwards, while `\voiceTwo` and `\voiceFour` make them point downwards. These commands also generate a horizontal shift for each voice when this is required to avoid clashes of note heads. The command `\oneVoice` reverts the settings back to the normal values for a single voice.

Let us see in some simple examples exactly what effect `\oneVoice`, `\voiceOne` and `\voiceTwo` have on markup, ties, slurs, and dynamics:

```

\relative c' {
  % Default behavior or behavior after \oneVoice
  c4 d8~ d e4( f | g4 a) b-> c |
}

```

```

\relative c' {
  \voiceOne
  c4 d8~ d e4( f | g4 a) b-> c |
  \oneVoice
  c,4 d8~ d e4( f | g4 a) b-> c |
}

```

```

\relative c' {
  \voiceTwo
  c4 d8~ d e4( f | g4 a) b-> c |
  \oneVoice
  c,4 d8~ d e4( f | g4 a) b-> c |
}

```

Now let's look at three different ways to notate the same passage of polyphonic music, each of which is advantageous in different circumstances, using the example from the previous section.

An expression that appears directly inside a `<< >>` belongs to the main voice (but, note, **not** in a `<< \ \ >>` construct). This is useful when extra voices appear while the main voice is playing. Here is a more correct rendition of our example. The red diamond-shaped notes demonstrate that the main melody is now in a single voice context, permitting a phrasing slur to be drawn over them.

```
\new Staff \relative c' {
  \voiceOneStyle
  % This section is homophonic
  c16^( d e f
  % Start simultaneous section of three voices
  <<
    % Continue the main voice in parallel
    { g4 f e | d2 e) | }
    % Initiate second voice
    \new Voice {
      % Set stems, etc., down
      \voiceTwo
      r8 e4 d c8~ | c8 b16 a b8 g~ g2 |
    }
    % Initiate third voice
    \new Voice {
      % Set stems, etc, up
      \voiceThree
      s2. | s4 b c2 |
    }
  >>
}
```

More deeply nested polyphony constructs are possible, and if a voice appears only briefly this might be a more natural way to typeset the music:

```
\new Staff \relative c' {
  c16^( d e f
  <<
    { g4 f e | d2 e) | }
    \new Voice {
      \voiceTwo
      r8 e4 d c8~ |
      <<
        { c8 b16 a b8 g~ g2 | }
        \new Voice {
          \voiceThree
          s4 b c2 |
        }
      >>
    }
  >>
}
```

}

This method of nesting new voices briefly is useful when only small sections of the music are polyphonic, but when the whole staff is largely polyphonic it can be clearer to use multiple voices throughout, using spacing notes to step over sections where the voice is silent, as here:

```
\new Staff \relative c' <<
  % Initiate first voice
  \new Voice {
    \voiceOne
    c16^( d e f g4 f e | d2 e) |
  }
  % Initiate second voice
  \new Voice {
    % Set stems, etc, down
    \voiceTwo
    s4 r8 e4 d c8~ | c8 b16 a b8 g~ g2 |
  }
  % Initiate third voice
  \new Voice {
    % Set stems, etc, up
    \voiceThree
    s1 | s4 b c2 |
  }
  >>
```

Note columns

Closely spaced notes in a chord, or notes occurring at the same time in different voices, are arranged in two, occasionally more, columns to prevent the note heads overlapping. These are called note columns. There are separate columns for each voice, and the currently specified voice-dependent shift is applied to the note column if there would otherwise be a collision. This can be seen in the example above. In bar 2 the C in voice two is shifted to the right relative to the D in voice one, and in the final chord the C in voice three is also shifted to the right relative to the other notes.

The `\shiftOn`, `\shiftOnn`, `\shiftOnnn`, and `\shiftOff` commands specify the degree to which notes and chords of the voice should be shifted if a collision would otherwise occur. By default, the outer voices (normally voices one and two) have `\shiftOff` specified, while the inner voices (three and four) have `\shiftOn` specified. When a shift is applied, voices one and three are shifted to the right and voices two and four to the left.

`\shiftOnn` and `\shiftOnnn` define further shift levels which may be specified temporarily to resolve collisions in complex situations – see [Section 4.6.3 \[Real music example\]](#), page 128.

A note column can contain just one note (or chord) from a voice with stems up and one note (or chord) from a voice with stems down. If notes from two voices which have their stems in the same direction are placed at the same position and both voices have no shift or the same shift specified, the error message “Too many clashing note columns” will be produced.

See also

Learning Manual: [Section 4.6.1 \[Moving objects\]](#), page 120.

Notation Reference: [Section “Multiple voices”](#) in *Notation Reference*.

3.2.3 Voices and vocals

Vocal music presents a special difficulty: we need to combine two expressions – notes and lyrics.

You have already seen the `\addlyrics{}` command, which handles simple scores well. However, this technique is quite limited. For more complex music, you must introduce the lyrics in a `Lyrics` context using `\new Lyrics` and explicitly link the lyrics to the notes with `\lyricsto{}`, using the name assigned to the Voice.

```
<<
  \new Voice = "one" {
    \relative c'' {
      \autoBeamOff
      \time 2/4
      c4 b8. a16 | g4. f8 | e4 d | c2 |
    }
  }
  \new Lyrics \lyricsto "one" {
    No more let | sins and | sor -- rows | grow. |
  }
>>
```

Note that the lyrics must be linked to a `Voice` context, *not* a `Staff` context. This is a case where it is necessary to create `Staff` and `Voice` contexts explicitly.

The automatic beaming which LilyPond uses by default works well for instrumental music, but not so well for music with lyrics, where beaming is either not required at all or is used to indicate melismata in the lyrics. In the example above we use the command `\autoBeamOff` to turn off the automatic beaming.

Let us reuse the earlier example from Judas Maccabæus to illustrate this more flexible technique. We first recast it to use variables so the music and lyrics can be separated from the staff structure. We also introduce a `ChoirStaff` bracket. The lyrics themselves must be introduced with `\lyricmode` to ensure they are interpreted as lyrics rather than music.

```
global = { \key f \major \time 6/8 \partial 8 }

SopOneMusic = \relative c'' {
  c8 | c8([ bes]) a a([ g]) f | f'4. b, | c4.~ c4
}
SopOneLyrics = \lyricmode {
  Let | flee -- cy flocks the | hills a -- dorn, --
}
```

```

SopTwoMusic = \relative c' {
  r8 | r4. r4 c8 | a'8([ g]) f f([ e]) d | e8([ d]) c bes'
}
SopTwoLyrics = \lyricmode {
  Let | flee -- cy flocks the | hills a -- dorn,
}

\score {
  \new ChoirStaff <<
    \new Staff <<
      \new Voice = "SopOne" {
        \global
        \SopOneMusic
      }
      \new Lyrics \lyricsto "SopOne" {
        \SopOneLyrics
      }
    >>
    \new Staff <<
      \new Voice = "SopTwo" {
        \global
        \SopTwoMusic
      }
      \new Lyrics \lyricsto "SopTwo" {
        \SopTwoLyrics
      }
    >>
  >>
}

```

This is the basic structure of all vocal scores. More staves may be added as required, more voices may be added to the staves, more verses may be added to the lyrics, and the variables containing the music can easily be placed in separate files should they become too long.

Here is an example of the first line of a hymn with four verses, set for SATB. In this case the words for all four parts are the same. Note how we use variables to separate the music notation and words from the staff structure. See too how a variable, which we have chosen to call 'keyTime', is used to hold several commands for use within the two staves. In other examples this is often called 'global'.

```

keyTime = { \key c \major \time 4/4 \partial 4 }

SopMusic   = \relative c' { c4 | e4. e8 g4 g | a4 a g }
AltoMusic  = \relative c' { c4 | c4. c8 e4 e | f4 f e }
TenorMusic = \relative c { e4 | g4. g8 c4. b8 | a8 b c d e4 }

```

```

BassMusic = \relative c { c4 | c4. c8 c4 c | f8 g a b c4 }

VerseOne =
  \lyricmode { E -- | ter -- nal fa -- ther, | strong to save, }
VerseTwo =
  \lyricmode { O | Christ, whose voice the | wa -- ters heard, }
VerseThree =
  \lyricmode { O | Ho -- ly Spi -- rit, | who didst brood }
VerseFour =
  \lyricmode { O | Tri -- ni -- ty of | love and pow'r }

\score {
  \new ChoirStaff <<
    \new Staff <<
      \clef "treble"
      \new Voice = "Sop" { \voiceOne \keyTime \SopMusic }
      \new Voice = "Alto" { \voiceTwo \AltoMusic }
      \new Lyrics \lyricsto "Sop" { \VerseOne }
      \new Lyrics \lyricsto "Sop" { \VerseTwo }
      \new Lyrics \lyricsto "Sop" { \VerseThree }
      \new Lyrics \lyricsto "Sop" { \VerseFour }
    >>
    \new Staff <<
      \clef "bass"
      \new Voice = "Tenor" { \voiceOne \keyTime \TenorMusic }
      \new Voice = "Bass" { \voiceTwo \BassMusic }
    >>
  >>
}

```

See also

Notation Reference: [Section “Vocal music” in *Notation Reference*](#).

3.3 Contexts and engravers

Contexts and engravers have been mentioned informally in earlier sections; we now must look at these concepts in more detail, as they are important in the fine-tuning of LilyPond output.

3.3.1 Contexts explained

When music is printed, many notational elements which do not appear explicitly in the input file must be added to the output. For example, compare the input and output of the following example:

```
cis4 cis2. | a4 a2. |
```

The input is rather sparse, but in the output, bar lines, accidentals, clef, and time signature have been added. When LilyPond *interprets* the input the musical information is parsed from left to right, similar to the way a performer reads the score. While reading the input, the program remembers where measure boundaries are, and which pitches require explicit accidentals. This information must be held on several levels. For example, an accidental affects only a single staff, while a bar line must be synchronized across the entire score.

Within LilyPond, these rules and bits of information are grouped in *Contexts*. We have already introduced the **Voice** context. Others are the **Staff** and **Score** contexts. Contexts are hierarchical to reflect the hierarchical nature of a musical score. For example: a **Staff** context can contain many **Voice** contexts, and a **Score** context can contain many **Staff** contexts.

Each context has the responsibility for enforcing some notation rules, creating some notation objects and maintaining the associated properties. For example, the **Voice** context may introduce an accidental and then the **Staff** context maintains the rule to show or suppress the accidental for the remainder of the measure.

As another example, the synchronization of bar lines is, by default, handled in the **Score** context. However, in some music we may not want the bar lines to be synchronized – consider a polymetric score in 4/4 and 3/4 time. In such cases, we must modify the default settings of the **Score** and **Staff** contexts.

For very simple scores, contexts are created implicitly, and you need not be aware of them. For larger pieces, such as anything with more than one staff, they must be created explicitly to make sure that you get as many staves as you need, and that they are in the correct order. For typesetting pieces with specialized notation, it is usual to modify existing, or even to define totally new, contexts.

In addition to the **Score**, **Staff** and **Voice** contexts there are contexts which fit between the score and staff levels to control staff groups, such as the **PianoStaff** and **ChoirStaff** contexts. There are also alternative staff and voice contexts, and contexts for lyrics, percussion, fret boards, figured bass, etc.

The names of all context types are formed from one or more words, each word being capitalized and joined immediately to the preceding word with no hyphen or underscore, e.g., **GregorianTranscriptionStaff**.

See also

Notation Reference: [Section “Contexts explained” in *Notation Reference*](#).

3.3.2 Creating contexts

In an input file a score block, introduced with a `\score` command, contains a single music expression and an associated output definition (either a `\layout` or a `\midi` block). The **Score** context is usually left to be created automatically when the interpretation of that music expression starts.

For scores with only one voice and one staff, the **Voice** and **Staff** contexts may also be left to be created automatically, but for more complex scores it is necessary to create them by hand. The simplest command that does this is `\new`. It is prepended to a music expression, for example

```
\new type music-expression
```

where *type* is a context name (like **Staff** or **Voice**). This command creates a new context, and starts interpreting the *music-expression* within that context.

Note: `\new Score` should not be used as the essential top-level **Score** context is created automatically when the music expression within the `\score` block is interpreted. Score-wide default values of context properties can be changed within the `\layout` block. See [Section 3.3.4 \[Modifying context properties\]](#), page 61

You have seen many practical examples which created new **Staff** and **Voice** contexts in earlier sections, but to remind you how these commands are used in practice, here's an annotated real-music example:

```
\score { % start of single compound music expression
  << % start of simultaneous staves section
    \time 2/4
    \new Staff { % create RH staff
      \clef "treble"
      \key g \minor
      \new Voice { % create voice for RH notes
        \relative c'' { % start of RH notes
          d4 ees16 c8. |
          d4 ees16 c8. |
        } % end of RH notes
      } % end of RH voice
    } % end of RH staff
    \new Staff << % create LH staff; needs two simultaneous voices
      \clef "bass"
      \key g \minor
      \new Voice { % create LH voice one
        \voiceOne
        \relative g { % start of LH voice one notes
          g8 <bes d> ees, <g c> |
          g8 <bes d> ees, <g c> |
        } % end of LH voice one notes
      } % end of LH voice one
      \new Voice { % create LH voice two
        \voiceTwo
        \relative g { % start of LH voice two notes
          g4 ees |
          g4 ees |
        }
      }
    }
  }
}
```

```

    } % end of LH voice two notes
  } % end of LH voice two
>> % end of LH staff
>> % end of simultaneous staves section
} % end of single compound music expression

```

(Note how all the statements which open a block with either a curly bracket, `{`, or double angle brackets, `<<`, are indented by two further spaces, and the corresponding closing bracket is indented by exactly the same amount. While this is not required, following this practice will greatly reduce the number of ‘unmatched bracket’ errors, and is strongly recommended. It enables the structure of the music to be seen at a glance, and any unmatched brackets will be obvious. Note too how the LH staff is created using double angle brackets because it requires two voices for its music, whereas the RH staff is created with a single music expression surrounded by curly brackets because it requires only one voice.)

The `\new` command may also give an identifying name to the context to distinguish it from other contexts of the same type,

```
\new type = id music-expression
```

Note the distinction between the name of the context type, `Staff`, `Voice`, etc., and the identifying name of a particular instance of that type, which can be any sequence of letters invented by the user. Digits and spaces can also be used in the identifying name, but then it has to be placed in quotes, i.e. `\new Staff = "MyStaff 1" music-expression`. The identifying name is used to refer back to that particular instance of a context. We saw this in use in the section on lyrics, see [Section 3.2.3 \[Voices and vocals\]](#), page 55.

See also

Notation Reference: [Section “Creating and referencing contexts” in *Notation Reference*](#).

3.3.3 Engravers explained

Every mark on the printed output of a score produced by LilyPond is produced by an **Engraver**. Thus there is an engraver to print staves, one to print note heads, one for stems, one for beams, etc, etc. In total there are over 120 such engravers! Fortunately, for most scores it is not necessary to know about more than a few, and for simple scores you do not need to know about any.

Engravers live and operate in Contexts. Engravers such as the `Metronome_mark_engraver`, whose action and output apply to the score as a whole, operate in the highest level context – the `Score` context.

The `Clef_engraver` and `Key_engraver` are to be found in every `Staff` Context, as different staves may require different clefs and keys.

The `Note_heads_engraver` and `Stem_engraver` live in every `Voice` context, the lowest level context of all.

Each engraver processes the particular objects associated with its function, and maintains the properties that relate to that function. These properties, like the properties associated with

contexts, may be modified to change the operation of the engraver or the appearance of those elements in the printed score.

Engravers all have compound names formed from words which describe their function. Just the first word is capitalized, and the remainder are joined to it with underscores. Thus the **Staff_symbol_engraver** is responsible for creating the lines of the staff, the **Clef_engraver** determines and sets the pitch reference point on the staff by drawing a clef symbol.

Here are some of the most common engravers together with their function. You will see it is usually easy to guess the function from the name, or vice versa.

Engraver	Function
Accidental_engraver	Makes accidentals, cautionary and suggested accidentals
Beam_engraver	Engraves beams
Clef_engraver	Engraves clefs
Completion_heads_engraver	Splits notes which cross bar lines
Dynamic_engraver	Creates hairpins and dynamic texts
Forbid_line_break_engraver	Prevents line breaks if a musical element is still active
Key_engraver	Creates the key signature
Metronome_mark_engraver	Engraves metronome marking
Note_heads_engraver	Engraves note heads
Rest_engraver	Engraves rests
Staff_symbol_engraver	Engraves the five (by default) lines of the staff
Stem_engraver	Creates stems and single-stem tremolos
Time_signature_engraver	Creates time signatures

We shall see later how the output of LilyPond can be changed by modifying the action of Engravers.

See also

Internals reference: [Section “Engravers and Performers” in *Internals Reference*](#).

3.3.4 Modifying context properties

Contexts are responsible for holding the values of a number of context *properties*. Many of them can be changed to influence the interpretation of the input and so change the appearance of the output. They are changed by the `\set` command. This takes the form

```
\set ContextName.propertyName = #value
```

Where the *ContextName* is usually **Score**, **Staff** or **Voice**. It may be omitted, in which case the current context (typically **Voice**) is assumed.

The names of context properties consist of words joined together with no hyphens or underscores, all except the first having a capital letter. Here are a few examples of some commonly used ones. There are many more.

propertyName	Type	Function	Example Value
extraNatural	Boolean	If true, set extra natural signs before accidentals	#t , #f
currentBarNumber	Integer	Set the current bar number	50
doubleSlurs	Boolean	If true, print slurs both above and below notes	#t , #f
instrumentName	Text	Set the name to be placed at the start of the staff	"Cello I"

fontSize	Real	Increase or decrease the font size	2.4
stanza	Text	Set the text to print before the start of a verse	"2"

where a Boolean is either True (**#t**) or False (**#f**), an Integer is a positive whole number, a Real is a positive or negative decimal number, and text is enclosed in double apostrophes. Note the occurrence of hash signs, (**#**), in two different places – as part of the Boolean value before the **t** or **f**, and before *value* in the **\set** statement. So when a Boolean is being entered you need to code two hash signs, e.g., **##t**.

Before we can set any of these properties we need to know in which context they operate. Sometimes this is obvious, but occasionally it can be tricky. If the wrong context is specified, no error message is produced, but the expected action will not take place. For example, the **instrumentName** clearly lives in the **Staff** context, since it is the staff that is to be named. In this example the first staff is labeled, but not the second, because we omitted the context name.

```
<<
  \new Staff \relative c'' {
    \set Staff.instrumentName = #"Soprano"
    c2 c
  }
  \new Staff \relative c' {
    \set instrumentName = #"Alto" % Wrong!
    d2 d
  }
>>
```

Remember the default context name is **Voice**, so the second **\set** command set the property **instrumentName** in the **Voice** context to “Alto”, but as LilyPond does not look for any such property in the **Voice** context, no further action took place. This is not an error, and no error message is logged in the log file.

Similarly, if the property name is mis-spelt no error message is produced, and clearly the expected action cannot be performed. In fact, you can set any (fictitious) ‘property’ using any name you like in any context that exists by using the **\set** command. But if the name is not known to LilyPond it will not cause any action to be taken. Some text editors with special support for LilyPond input files document property names with bullets when you hover them with the mouse, like JEdit with LilyPondTool, or highlight unknown property names differently, like ConTEXT. If you do not use an editor with such features, it is recommended to check the property name in the Internals Reference: see [Section “Tunable context properties” in *Internals Reference*](#), or [Section “Contexts” in *Internals Reference*](#).

The **instrumentName** property will take effect only if it is set in the **Staff** context, but some properties can be set in more than one context. For example, the property **extraNatural** is by default set to **##t** (true) for all staves. If it is set to **##f** (false) in one particular **Staff** context it applies just to the accidentals on that staff. If it is set to false in the **Score** context it applies to all staves.

So this turns off extra naturals in one staff:

```
<<
  \new Staff \relative c'' {
    aeses2 aes
  }
  \new Staff \relative c'' {
    \set Staff.extraNatural = ##f
    aeses2 aes
  }
>>
```

and this turns them off in all staves:

```
<<
  \new Staff \relative c'' {
    aeses2 aes
  }
  \new Staff \relative c'' {
    \set Score.extraNatural = ##f
    aeses2 aes
  }
>>
```

As another example, if `clefTransposition` is set in the `Score` context this immediately changes the value of the transposition in all current staves and sets a new default value which will be applied to all staves.

The opposite command, `\unset`, effectively removes the property from the context, which causes most properties to revert to their default value. Usually `\unset` is not required as a new `\set` command will achieve what is wanted.

The `\set` and `\unset` commands can appear anywhere in the input file and will take effect from the time they are encountered until the end of the score or until the property is `\set` or `\unset` again. Let's try changing the font size, which affects the size of the note heads (among other things) several times. The change is from the default value, not the most recently set value.

```
c4 d
% make note heads smaller
\set fontSize = #-4
e4 f |
% make note heads larger
```

```

\set fontSize = #2.5
g4 a
% return to default size
\unset fontSize
b4 c |

```

We have now seen how to set the values of several different types of property. Note that integers and numbers are always preceded by a hash sign, #, while a true or false value is specified by `##t` and `##f`, with two hash signs. A text property should be enclosed in double quotation signs, as above, although we shall see later that text can actually be specified in a much more general way by using the very powerful `\markup` command.

Setting context properties with `\with`

The default value of context properties may be set at the time the context is created. Sometimes this is a clearer way of setting a property value if it is to remain fixed for the duration of the context. When a context is created with a `\new` command it may be followed immediately by a `\with { ... }` block in which the default property values are set. For example, if we wish to suppress the printing of extra naturals for the duration of a staff we would write:

```

\new Staff \with { extraNatural = ##f }

```

like this:

```

<<
  \new Staff {
    \relative c'' {
      gisis4 gis aeses aes
    }
  }
  \new Staff \with { extraNatural = ##f } {
    \relative c'' {
      gisis4 gis aeses aes
    }
  }
>>

```

Properties set in this way may still be changed dynamically using `\set` and returned to the default value set in the `\with` block with `\unset`.

So if the `fontSize` property is set in a `\with` clause it sets the default value of the font size. If it is later changed with `\set`, this new default value may be restored with the `\unset fontSize` command.

Setting context properties with `\context`

The values of context properties may be set in *all* contexts of a particular type, such as all **Staff** contexts, with a single command. The context type is identified by using its type name, like **Staff**, prefixed by a back-slash: `\Staff`. The statement which sets the property value is the same as that in a `\with` block, introduced above. It is placed in a `\context` block within a `\layout` block. Each `\context` block will affect all contexts of the type specified throughout the `\score` or `\book` block in which the `\layout` block appears. Here is an example to show the format:

```
\score {
  \new Staff {
    \relative c'' {
      cisis4 e d cis
    }
  }
  \layout {
    \context {
      \Staff
      extraNatural = ##t
    }
  }
}
```

If the property override is to be applied to all staves within the score:

```
\score {
  <<
    \new Staff {
      \relative c'' {
        gisis4 gis aeses aes
      }
    }
    \new Staff {
      \relative c'' {
        gisis4 gis aeses aes
      }
    }
  >>
  \layout {
    \context {
      \Score extraNatural = ##f
    }
  }
}
```

Context properties set in this way may be overridden for particular instances of contexts by statements in a `\with` block, and by `\set` commands embedded in music statements.

See also

Notation Reference: [Section “Changing context default settings”](#) in *Notation Reference*.
 Section “[The set command](#)” in *Notation Reference*.

Internals Reference: [Section “Contexts”](#) in *Internals Reference*, [Section “Tunable context properties”](#) in *Internals Reference*.

3.3.5 Adding and removing engravers

We have seen that contexts each contain several engravers, each of which is responsible for producing a particular part of the output, like bar lines, staves, note heads, stems, etc. If an engraver is removed from a context, it can no longer produce its output. This is a crude way of modifying the output, but it can sometimes be useful.

Changing a single context

To remove an engraver from a single context we use the `\with` command placed immediately after the context creation command, as in the previous section.

As an illustration, let’s repeat an example from the previous section with the staff lines removed. Remember that the staff lines are produced by the `Staff_symbol_engraver`.

```
\new Staff \with {
  \remove "Staff_symbol_engraver"
}
\relative c' {
  c4 d
  \set fontSize = #-4 % make note heads smaller
  e4 f |
  \set fontSize = #2.5 % make note heads larger
  g4 a
  \unset fontSize % return to default size
  b4 c |
}
```

Engravers can also be added to individual contexts. The command to do this is

```
\consists Engraver_name,
```

placed inside a `\with` block. Some vocal scores have an ambitus placed at the beginning of a staff to indicate the range of notes in that staff – see [Section “ambitus”](#) in *Music Glossary*. The ambitus is produced by the `Ambitus_engraver`, which is not normally included in any context. If we add it to the `Voice` context, it calculates the range from that voice only:

```
\new Staff <<
  \new Voice \with {
    \consists "Ambitus_engraver"
```

```

    } {
      \relative c'' {
        \voiceOne
        c4 a b g
      }
    }
  \new Voice {
    \relative c' {
      \voiceTwo
      c4 e d f
    }
  }
}
>>

```

but if we add the `ambitus` engraver to the `Staff` context, it calculates the range from all the notes in all the voices on that staff:

```

\new Staff \with {
  \consists "Ambitus_engraver"
}
<<
  \new Voice {
    \relative c'' {
      \voiceOne
      c4 a b g
    }
  }
  \new Voice {
    \relative c' {
      \voiceTwo
      c4 e d f
    }
  }
}
>>

```

Changing all contexts of the same type

The examples above show how to remove or add engravers to individual contexts. It is also possible to remove or add engravers to every context of a specific type by placing the commands in the appropriate context in a `\layout` block. For example, if we wanted to show an ambitus for every staff in a four-staff score, we could write

```

\score {
  <<
    \new Staff {

```

```

    \relative c'' {
      c4 a b g
    }
  }
  \new Staff {
    \relative c' {
      c4 a b g
    }
  }
  \new Staff {
    \clef "G_8"
    \relative c' {
      c4 a b g
    }
  }
  \new Staff {
    \clef "bass"
    \relative c {
      c4 a b g
    }
  }
>>
\layout {
  \context {
    \Staff
    \consists "Ambitus_engraver"
  }
}
}

```

The values of context properties may also be set for all contexts of a particular type by including the `\set` command in a `\context` block in the same way.

See also

Notation Reference: [Section “Modifying context plug-ins”](#) in *Notation Reference*, [Section “Changing context default settings”](#) in *Notation Reference*.

Known issues and warnings

The `Stem_engraver` and `Beam_engraver` attach their objects to note heads. If the `Note_heads_engraver` is removed no note heads are produced and therefore no stems or beams are created either.

3.4 Extending the templates

You’ve read the tutorial, you know how to write music, you understand the fundamental concepts. But how can you get the staves that you want? Well, you can find lots of templates (see [Appendix A \[Templates\], page 146](#)) which may give you a start. But what if you want something that isn’t covered there? Read on.

3.4.1 Soprano and cello

Start off with the template that seems closest to what you want to end up with. Let’s say that you want to write something for soprano and cello. In this case, we would start with the ‘Notes and lyrics’ template (for the soprano part).

```
\version "2.18.2"

melody = \relative c' {
  \clef "treble"
  \key c \major
  \time 4/4
  a4 b c d
}

text = \lyricmode {
  Aaa Bee Cee Dee
}

\score {
  <<
    \new Voice = "one" {
      \autoBeamOff
      \melody
    }
    \new Lyrics \lyricsto "one" \text
  >>
  \layout { }
  \midi { }
}
```

Now we want to add a cello part. Let’s look at the ‘Notes only’ example:

```
\version "2.18.2"

melody = \relative c' {
  \clef "treble"
  \key c \major
  \time 4/4
  a4 b c d
}

\score {
```

```

\new Staff \melody
\layout { }
\midi { }
}

```

We don't need two `\version` commands. We'll need the `melody` section. We don't want two `\score` sections – if we had two `\scores`, we'd get the two parts separately. We want them together, as a duet. Within the `\score` section, we don't need two `\layout` or `\midi`.

If we simply cut and paste the `melody` section, we would end up with two `melody` definitions. This would not generate an error, but the second one would be used for both melodies. So let's rename them to make them distinct. We'll call the section for the soprano `sopranoMusic` and the section for the cello `celloMusic`. While we're doing this, let's rename `text` to be `sopranoLyrics`. Remember to rename both instances of all these names – both the initial definition (the `melody = \relative c' { part}`) and the name's use (in the `\score` section).

While we're doing this, let's change the cello part's staff – celli normally use bass clef. We'll also give the cello some different notes.

```

\version "2.18.2"

sopranoMusic = \relative c' {
  \clef "treble"
  \key c \major
  \time 4/4
  a4 b c d
}

sopranoLyrics = \lyricmode {
  Aaa Bee Cee Dee
}

celloMusic = \relative c {
  \clef "bass"
  \key c \major
  \time 4/4
  d4 g fis8 e d4
}

\score {
  <<
    \new Voice = "one" {
      \autoBeamOff
      \sopranoMusic
    }
    \new Lyrics \lyricsto "one" \sopranoLyrics
  >>
  \layout { }
  \midi { }
}

```

This is looking promising, but the cello part won't appear in the score – we haven't used it in the `\score` section. If we want the cello part to appear under the soprano part, we need to add

```

\new Staff \celloMusic

```

underneath the soprano stuff. We also need to add << and >> around the music – that tells LilyPond that there's more than one thing (in this case, two **Staves**) happening at once. The `\score` looks like this now:

```
\score {
  <<
  <<
    \new Voice = "one" {
      \autoBeamOff
      \sopranoMusic
    }
    \new Lyrics \lyricsto "one" \sopranoLyrics
  >>
  \new Staff \celloMusic
  >>
  \layout { }
  \midi { }
}
```

This looks a bit messy; the indentation is messed up now. That is easily fixed. Here's the complete soprano and cello template.

```
\version "2.18.2"

sopranoMusic = \relative c' {
  \clef "treble"
  \key c \major
  \time 4/4
  a4 b c d
}

sopranoLyrics = \lyricmode {
  Aaa Bee Cee Dee
}

celloMusic = \relative c {
  \clef "bass"
  \key c \major
  \time 4/4
  d4 g fis8 e d4
}

\score {
  <<
  <<
    \new Voice = "one" {
      \autoBeamOff
      \sopranoMusic
    }
    \new Lyrics \lyricsto "one" \sopranoLyrics
  >>
  \new Staff \celloMusic
  >>
  \layout { }
  \midi { }
```

}

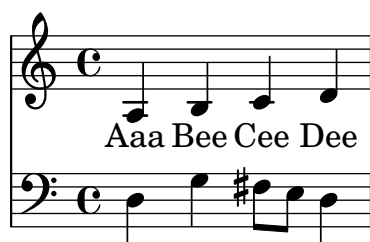

See also

The starting templates can be found in the ‘Templates’ appendix, see [Section A.1 \[Single staff templates\]](#), page 146.

3.4.2 Four-part SATB vocal score

Most vocal scores of music written for four-part mixed choir with orchestral accompaniment such as Mendelssohn’s *Elijah* or Handel’s *Messiah* have the choral music and words on four staves, one for each of SATB, with a piano reduction of the orchestral accompaniment underneath. Here’s an example from Handel’s *Messiah*:

None of the templates provides this layout exactly. The nearest is [Section A.4.2 \[SATB vocal score and automatic piano reduction\]](#), page 157 – but we need to change the layout and add a piano accompaniment which is not derived automatically from the vocal parts. The variables holding the music and words for the vocal parts are fine, but we shall need to add variables for the piano reduction.

The order in which the contexts appear in the `ChoirStaff` of the template do not correspond with the order in the vocal score shown above. We need to rearrange them so there are four

staves with the words written directly underneath the notes for each part. All the voices should be `\voiceOne`, which is the default, so the `\voiceXXX` commands should be removed. We also need to specify the tenor clef for the tenors. The way in which lyrics are specified in the template has not yet been encountered so we need to use the method with which we are familiar. We should also add the names of each staff.

Doing this gives for our `ChoirStaff`:

```
\new ChoirStaff <<
  \new Staff = "sopranos" <<
    \set Staff.instrumentName = #"Soprano"
    \new Voice = "sopranos" {
      \global
      \sopranoMusic
    }
  >>
  \new Lyrics \lyricsto "sopranos" {
    \sopranoWords
  }
  \new Staff = "altos" <<
    \set Staff.instrumentName = #"Alto"
    \new Voice = "altos" {
      \global
      \altoMusic
    }
  >>
  \new Lyrics \lyricsto "altos" {
    \altoWords
  }
  \new Staff = "tenors" <<
    \set Staff.instrumentName = #"Tenor"
    \new Voice = "tenors" {
      \global
      \tenorMusic
    }
  >>
  \new Lyrics \lyricsto "tenors" {
    \tenorWords
  }
  \new Staff = "basses" <<
    \set Staff.instrumentName = #"Bass"
    \new Voice = "basses" {
      \global
      \bassMusic
    }
  >>
  \new Lyrics \lyricsto "basses" {
    \bassWords
  }
>> % end ChoirStaff
```

Next we must work out the piano part. This is easy - we just pull out the piano part from the ‘Solo piano’ template:

```
\new PianoStaff <<
```

```

\set PianoStaff.instrumentName = #"Piano  "
\new Staff = "upper" \upper
\new Staff = "lower" \lower
>>

```

and add the variable definitions for `upper` and `lower`.

The `ChoirStaff` and `PianoStaff` must be combined using angle brackets as we want them to be stacked one above the other:

```

<< % combine ChoirStaff and PianoStaff one above the other
\new ChoirStaff <<
  \new Staff = "sopranos" <<
    \new Voice = "sopranos" {
      \global
      \sopranoMusic
    }
  >>
  \new Lyrics \lyricsto "sopranos" {
    \sopranoWords
  }
  \new Staff = "altos" <<
    \new Voice = "altos" {
      \global
      \altoMusic
    }
  >>
  \new Lyrics \lyricsto "altos" {
    \altoWords
  }
  \new Staff = "tenors" <<
    \clef "G_8" % tenor clef
    \new Voice = "tenors" {
      \global
      \tenorMusic
    }
  >>
  \new Lyrics \lyricsto "tenors" {
    \tenorWords
  }
  \new Staff = "basses" <<
    \clef "bass"
    \new Voice = "basses" {
      \global
      \bassMusic
    }
  >>
  \new Lyrics \lyricsto "basses" {
    \bassWords
  }
>> % end ChoirStaff

\new PianoStaff <<
  \set PianoStaff.instrumentName = #"Piano"

```

```

    \new Staff = "upper" \upper
    \new Staff = "lower" \lower
  >>
>>

```

Combining all these together and adding the music for the three bars of the example above gives:

```

\version "2.18.2"
global = { \key d \major \time 4/4 }
sopranoMusic = \relative c' {
  \clef "treble"
  r4 d2 a4 | d4. d8 a2 | cis4 d cis2 |
}
sopranoWords = \lyricmode {
  Wor -- thy | is the lamb | that was slain |
}
altoMusic = \relative a' {
  \clef "treble"
  r4 a2 a4 | fis4. fis8 a2 | g4 fis fis2 |
}
altoWords = \sopranoWords
tenorMusic = \relative c' {
  \clef "G_8"
  r4 fis2 e4 | d4. d8 d2 | e4 a, cis2 |
}
tenorWords = \sopranoWords
bassMusic = \relative c' {
  \clef "bass"
  r4 d2 cis4 | b4. b8 fis2 | e4 d a'2 |
}
bassWords = \sopranoWords
upper = \relative a' {
  \clef "treble"
  \global
  r4 <a d fis>2 <a e' a>4 |
  <d fis d'>4. <d fis d'>8 <a d a'>2 |
  <g cis g'>4 <a d fis> <a cis e>2 |
}
lower = \relative c, {
  \clef "bass"
  \global
  <d d'>4 <d d'>2 <cis cis'>4 |
  <b b'>4. <b' b'>8 <fis fis'>2 |
  <e e'>4 <d d'> <a' a'>2 |
}

\score {
  << % combine ChoirStaff and PianoStaff in parallel
  \new ChoirStaff <<
    \new Staff = "sopranos" <<
      \set Staff.instrumentName = #"Soprano"
      \new Voice = "sopranos" {

```

```

        \global
        \sopranoMusic
    }
>>
\new Lyrics \lyricsto "sopranos" {
    \sopranoWords
}
\new Staff = "altos" <<
    \set Staff.instrumentName = #"Alto"
    \new Voice = "altos" {
        \global
        \altoMusic
    }
>>
\new Lyrics \lyricsto "altos" {
    \altoWords
}
\new Staff = "tenors" <<
    \set Staff.instrumentName = #"Tenor"
    \new Voice = "tenors" {
        \global
        \tenorMusic
    }
>>
\new Lyrics \lyricsto "tenors" {
    \tenorWords
}
\new Staff = "basses" <<
    \set Staff.instrumentName = #"Bass"
    \new Voice = "basses" {
        \global
        \bassMusic
    }
>>
\new Lyrics \lyricsto "basses" {
    \bassWords
}
>> % end ChoirStaff

\new PianoStaff <<
    \set PianoStaff.instrumentName = #"Piano "
    \new Staff = "upper" \upper
    \new Staff = "lower" \lower
>>
>>
}
```

3.4.3 Building a score from scratch

After gaining some facility with writing LilyPond code, you may find that it is easier to build a score from scratch rather than modifying one of the templates. You can also develop your own style this way to suit the sort of music you like. Let's see how to put together the score for an organ prelude as an example.

We begin with a header section. Here go the title, name of composer, etc, then come any variable definitions, and finally the score block. Let's start with these in outline and fill in the details later.

We'll use the first two bars of Bach's prelude based on *Jesu, meine Freude* which is written for two manuals and pedal organ. You can see these two bars of music at the bottom of this section. The top manual part has two voices, the lower and pedal organ one each. So we need four music definitions and one to define the time signature and key:

```
\version "2.18.2"
\header {
  title = "Jesu, meine Freude"
  composer = "J S Bach"
}
keyTime = { \key c \minor \time 4/4 }
ManualOneVoiceOneMusic = { s1 }
ManualOneVoiceTwoMusic = { s1 }
ManualTwoMusic = { s1 }
PedalOrganMusic = { s1 }

\score {
}
```

For now we've just used a spacer note, `s1`, instead of the real music. We'll add that later.

Next let's see what should go in the score block. We simply mirror the staff structure we want. Organ music is usually written on three staves, one for each manual and one for the pedals. The manual staves should be bracketed together, so we need to use a `PianoStaff` for them. The first manual part needs two voices and the second manual part just one.

```

\new PianoStaff <<
  \new Staff = "ManualOne" <<
    \new Voice {
      \ManualOneVoiceOneMusic
    }
    \new Voice {
      \ManualOneVoiceTwoMusic
    }
  >> % end ManualOne Staff context
\new Staff = "ManualTwo" <<
  \new Voice {
    \ManualTwoMusic
  }
  >> % end ManualTwo Staff context
>> % end PianoStaff context

```

Next we need to add a staff for the pedal organ. This goes underneath the PianoStaff, but it must be simultaneous with it, so we need angle brackets around the two. Missing these out would generate an error in the log file. It's a common mistake which you'll make sooner or later! Try copying the final example at the end of this section, remove these angle brackets, and compile it to see what errors it generates.

```

<< % PianoStaff and Pedal Staff must be simultaneous
\new PianoStaff <<
  \new Staff = "ManualOne" <<
    \new Voice {
      \ManualOneVoiceOneMusic
    }
    \new Voice {
      \ManualOneVoiceTwoMusic
    }
  >> % end ManualOne Staff context
\new Staff = "ManualTwo" <<
  \new Voice {
    \ManualTwoMusic
  }
  >> % end ManualTwo Staff context
>> % end PianoStaff context
\new Staff = "PedalOrgan" <<
  \new Voice {
    \PedalOrganMusic
  }
>>
>>

```

It is not necessary to use the simultaneous construct `<< ... >>` for the manual two staff and the pedal organ staff, since they contain only one music expression, but it does no harm, and always using angle brackets after `\new Staff` is a good habit to cultivate in case there are multiple voices. The opposite is true for Voices: these should habitually be followed by braces `{ ... }` in case your music is coded in several variables which need to run consecutively.

Let's add this structure to the score block, and adjust the indenting. We also add the appropriate clefs, ensure stems, ties and slurs in each voice on the upper staff point to the right direction with `\voiceOne` and `\voiceTwo`, and enter the key and time signature to each staff using our predefined variable, `\keyTime`.

```

\score {
  << % PianoStaff and Pedal Staff must be simultaneous
  \new PianoStaff <<
    \new Staff = "ManualOne" <<
      \keyTime % set key and time signature
      \clef "treble"
      \new Voice {
        \voiceOne
        \ManualOneVoiceOneMusic
      }
      \new Voice {
        \voiceTwo
        \ManualOneVoiceTwoMusic
      }
    >> % end ManualOne Staff context
  \new Staff = "ManualTwo" <<
    \keyTime
    \clef "bass"
    \new Voice {
      \ManualTwoMusic
    }
    >> % end ManualTwo Staff context
  >> % end PianoStaff context
  \new Staff = "PedalOrgan" <<
    \keyTime
    \clef "bass"
    \new Voice {
      \PedalOrganMusic
    }
    >> % end PedalOrgan Staff
  >>
} % end Score context

```

The above layout of the organ staves is almost perfect; however, there is a slight defect which is not visible by looking at just a single system: The distance of the pedal staff to the left hand staff should behave approximately the same as the right hand staff to the left hand staff. In particular, the stretchability of staves in a `PianoStaff` context is limited (so that the distance between the staves for the left and right hand can't become too large), and the pedal staff should behave similarly.

Stretchability of staves can be controlled with the `staff-staff-spacing` property of the `VerticalAxisGroup` ‘graphical object’ (commonly called ‘grob’s within the lilypond documentation) – don’t worry about the details right now; this is fully explained later. For the curious, have a look at [Section “Overview of modifying properties” in *Notation Reference*](#). In this case, we want to modify the `stretchability` sub-property only. Again, for the curious, you can find the default values for the `staff-staff-spacing` property in file ‘`scm/define-grobs.scm`’ by looking up the definition of the `VerticalAxisGroup` grob. The value for `stretchability` is taken from the definition of the `PianoStaff` context (in file ‘`ly/engraver-init.ly`’) so that the values are identical.

```

\score {
  << % PianoStaff and Pedal Staff must be simultaneous
  \new PianoStaff <<
    \new Staff = "ManualOne" <<

```

```

\keyTime % set key and time signature
\clef "treble"
\new Voice {
  \voiceOne
  \ManualOneVoiceOneMusic
}
\new Voice {
  \voiceTwo
  \ManualOneVoiceTwoMusic
}
>> % end ManualOne Staff context
\new Staff = "ManualTwo" \with {
  \override VerticalAxisGroup.staff-staff-spacing.stretchability = 5
} <<
\keyTime
\clef "bass"
\new Voice {
  \ManualTwoMusic
}
>> % end ManualTwo Staff context
>> % end PianoStaff context
\new Staff = "PedalOrgan" <<
\keyTime
\clef "bass"
\new Voice {
  \PedalOrganMusic
}
>> % end PedalOrgan Staff
>>
} % end Score context

```

That completes the structure. Any three-staff organ music will have a similar structure, although the number of voices may vary. All that remains now is to add the music, and combine all the parts together.

```

\version "2.18.2"
\header {
  title = "Jesu, meine Freude"
  composer = "J S Bach"
}
keyTime = { \key c \minor \time 4/4 }
ManualOneVoiceOneMusic = \relative g' {
  g4 g f ees |
  d2 c |
}
ManualOneVoiceTwoMusic = \relative c' {
  ees16 d ees8~ ees16 f ees d c8 d~ d c~ |
  c8 c4 b8 c8. g16 c b c d |
}
ManualTwoMusic = \relative c' {
  c16 b c8~ c16 b c g a8 g~ g16 g aes ees |
  f16 ees f d g aes g f ees d ees8~ ees16 f ees d |
}

```

```

PedalOrganMusic = \relative c {
  r8 c16 d ees d ees8~ ees16 a, b g c b c8 |
  r16 g ees f g f g8 c,2 |
}

\score {
  << % PianoStaff and Pedal Staff must be simultaneous
  \new PianoStaff <<
    \new Staff = "ManualOne" <<
      \keyTime % set key and time signature
      \clef "treble"
      \new Voice {
        \voiceOne
        \ManualOneVoiceOneMusic
      }
      \new Voice {
        \voiceTwo
        \ManualOneVoiceTwoMusic
      }
    >> % end ManualOne Staff context
  \new Staff = "ManualTwo" \with {
    \override VerticalAxisGroup.staff-staff-spacing.stretchability = 5
  } <<
    \keyTime
    \clef "bass"
    \new Voice {
      \ManualTwoMusic
    }
  >> % end ManualTwo Staff context
  >> % end PianoStaff context
  \new Staff = "PedalOrgan" <<
    \keyTime
    \clef "bass"
    \new Voice {
      \PedalOrganMusic
    }
  >> % end PedalOrgan Staff context
  >>
} % end Score context

```

Jesu, meine Freude

J S Bach

See also

Music Glossary: [Section “system” in *Music Glossary*](#).

3.4.4 Saving typing with variables and functions

By this point, you’ve seen this kind of thing:

```
hornNotes = \relative c'' { c4 b dis c }
```

```
\score {
  {
    \hornNotes
  }
}
```

You may even realize that this could be useful in minimalist music:

```
fragmentA = \relative c'' { a4 a8. b16 }
fragmentB = \relative c'' { a8. gis16 ees4 }
```

```
violin = \new Staff {
  \fragmentA \fragmentA |
  \fragmentB \fragmentA |
}
```

```
\score {
  {
    \violin
```

However, you can also use these variables (also known as macros, or user-defined commands) for tweaks:

```

dolce = \markup { \italic \bold dolce }

padText = { \once \override TextScript.padding = #5.0 }
fthenp = _\markup {
  \dynamic f \italic \small { 2nd } \hspace #0.1 \dynamic p
}

violin = \relative c'' {
  \repeat volta 2 {
    c4._\dolce b8 a8 g a b |
    \padText
    c4.^"hi there!" d8 e' f g d |
    c,4.\fthenp b8 c4 c-. |
  }
}

\score {
  {
    \violin
  }
  \layout { ragged-right = ##t }
}

```

These variables are obviously useful for saving typing. But they're worth considering even if you only use them once – they reduce complexity. Let's look at the previous example without any variables. It's a lot harder to read, especially the last line.

```

violin = \relative c'' {
  \repeat volta 2 {
    c4._\markup { \italic \bold dolce } b8 a8 g a b |
    \once \override TextScript.padding = #5.0
    c4.^"hi there!" d8 e' f g d |
    c,4.\markup {
      \dynamic f \italic \small { 2nd } \hspace #0.1 \dynamic p
    }
    b8 c4 c-. |
  }
}

```

```
}
```

So far we’ve seen static substitution – when LilyPond sees `\padText`, it replaces it with the stuff that we’ve defined it to be (ie the stuff to the right of `padtext=`).

LilyPond can handle non-static substitution, too (you can think of these as functions).

```
padText =
#(define-music-function
  (parser location padding)
  (number?)
  #{
    \once \override TextScript.padding = #padding
  #})

\relative c''' {
  c4^"piu mosso" b a b |
  \padText #1.8
  c4^"piu mosso" d e f |
  \padText #2.6
  c4^"piu mosso" fis a g |
}
```

Using variables is also a good way to reduce work if the LilyPond input syntax changes (see [Section “Updating files with convert-ly” in Application Usage](#)). If you have a single definition (such as `\dolce`) for all your input files (see [Section 4.7.3 \[Style sheets\], page 140](#)), then if the syntax changes, you only need to update your single `\dolce` definition, instead of making changes throughout every `.ly` file.

3.4.5 Scores and parts

In orchestral music, all notes are printed twice. Once in a part for the musicians, and once in a full score for the conductor. Variables can be used to avoid double work. The music is entered once, and stored in a variable. The contents of that variable is then used to generate both the part and the full score.

It is convenient to define the notes in a special file. For example, suppose that the file `‘horn-music.ly’` contains the following part of a horn/bassoon duo

```
hornNotes = \relative c {
  \time 2/4
  r4 f8 a | cis4 f | e4 d |
}
```

Then, an individual part is made by putting the following in a file

```
\include "horn-music.ly"

\header {
  instrument = "Horn in F"
}
```

```
{
  \transpose f c' \hornNotes
}
```

The line

```
\include "horn-music.ly"
```

substitutes the contents of ‘horn-music.ly’ at this position in the file, so `hornNotes` is defined afterwards. The command `\transpose f c'` indicates that the argument, being `\hornNotes`, should be transposed by a fifth upwards. Sounding `f` is denoted by notated `c'`, which corresponds with the tuning of a normal French Horn in F. The transposition can be seen in the following output

In ensemble pieces, one of the voices often does not play for many measures. This is denoted by a special rest, the multi-measure rest. It is entered with a capital `R` followed by a duration (1 for a whole note, 2 for a half note, etc.). By multiplying the duration, longer rests can be constructed. For example, this rest takes 3 measures in 2/4 time

```
R2*3
```

When printing the part, multi-rests must be condensed. This is done by setting a run-time variable

```
\set Score.skipBars = ##t
```

This command sets the property `skipBars` in the `Score` context to true (`##t`). Prepending the rest and this option to the music above, leads to the following result

The score is made by combining all of the music together. Assuming that the other voice is in `bassoonNotes` in the file ‘bassoon-music.ly’, a score is made with

```
\include "bassoon-music.ly"
\include "horn-music.ly"
```

```
<<
  \new Staff \hornNotes
  \new Staff \bassoonNotes
>>
```

leading to

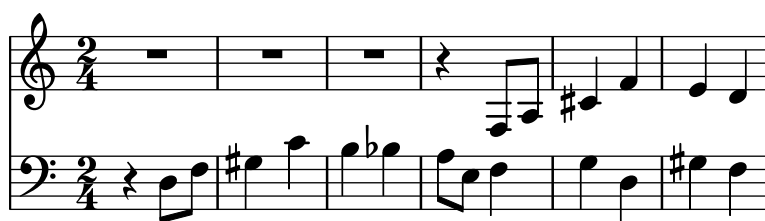

4 Tweaking output

This chapter discusses how to modify output. LilyPond is extremely configurable; virtually every fragment of output may be changed.

4.1 Tweaking basics

4.1.1 Introduction to tweaks

‘Tweaking’ is a LilyPond term for the various methods available to the user for modifying the actions taken during interpretation of the input file and modifying the appearance of the printed output. Some tweaks are very easy to use; others are more complex. But taken together the methods available for tweaking permit almost any desired appearance of the printed music to be achieved.

In this section we cover the basic concepts required to understand tweaking. Later we give a variety of ready-made commands which can simply be copied to obtain the same effect in your own scores, and at the same time we show how these commands may be constructed so that you may learn how to develop your own tweaks.

Before starting on this Chapter you may wish to review the section [Section 3.3 \[Contexts and engravers\]](#), page 57, as Contexts, Engravers, and the Properties contained within them are fundamental to understanding and constructing Tweaks.

4.1.2 Objects and interfaces

Tweaking involves modifying the internal operation and structures of the LilyPond program, so we must first introduce some terms which are used to describe those internal operations and structures.

The term ‘Object’ is a generic term used to refer to the multitude of internal structures built by LilyPond during the processing of an input file. So when a command like `\new Staff` is encountered a new object of type `Staff` is constructed. That `Staff` object then holds all the properties associated with that particular staff, for example, its name and its key signature, together with details of the engravers which have been assigned to operate within that staff’s context. Similarly, there are objects to hold the properties of all other contexts, such as `Voice` objects, `Score` objects, `Lyrics` objects, as well as objects to represent all notational elements such as bar lines, note heads, ties, dynamics, etc. Every object has its own set of property values.

Some types of object are given special names. Objects which represent items of notation on the printed output such as note heads, stems, slurs, ties, fingering, clefs, etc are called ‘Layout objects’, often known as ‘Graphical Objects’, or ‘Grobs’ for short. These are still objects in the generic sense above, and so they too all have properties associated with them, such as their position, size, color, etc.

Some layout objects are still more specialized. Phrasing slurs, crescendo hairpins, ottava marks, and many other grobs are not localized in a single place – they have a starting point, an ending point, and maybe other properties concerned with their shape. Objects with an extended shape like these are called ‘Spanners’.

It remains to explain what ‘Interfaces’ are. Many objects, even though they are quite different, share common features which need to be processed in the same way. For example, all grobs have a color, a size, a position, etc, and all these properties are processed in the same way during LilyPond’s interpretation of the input file. To simplify these internal operations these common actions and properties are grouped together in an object called a `grob-interface`. There are many other groupings of common properties like this, each one given a name ending

in **interface**. In total there are over 100 such interfaces. We shall see later why this is of interest and use to the user.

These, then, are the main terms relating to objects which we shall use in this chapter.

4.1.3 Naming conventions of objects and properties

We met some object naming conventions previously, in [Section 3.3 \[Contexts and engravers\]](#), [page 57](#). Here for reference is a list of the most common object and property types together with the conventions for naming them and a couple of examples of some real names. We have used ‘A’ to stand for any capitalized alphabetic character and ‘aaa’ to stand for any number of lower-case alphabetic characters. Other characters are used verbatim.

Object/property type	Naming convention	Examples
Contexts	Aaaa or AaaaAaaaAaaa	Staff, GrandStaff
Layout Objects	Aaaa or AaaaAaaaAaaa	Slur, NoteHead
Engravers	Aaaa_aaa_engraver	Clef_engraver, Note_heads_engraver
Interfaces	aaa-aaa-interface	grob-interface, break- aligned-interface
Context Properties	aaa or aaaAaaaAaaa	alignAboveContext, skipBars
Layout Object Properties	aaa or aaa-aaa-aaa	direction, beam-thickness

As we shall see shortly, the properties of different types of object are modified by different commands, so it is useful to be able to recognize the types of objects and properties from their names.

4.1.4 Tweaking methods

The `\override` command

We have already met the commands `\set` and `\with`, used to change the properties of **contexts** and to remove and add **engravers**, in [Section 3.3.4 \[Modifying context properties\]](#), [page 61](#), and [Section 3.3.5 \[Adding and removing engravers\]](#), [page 66](#). We must now introduce some more important commands.

The command to change the properties of **layout objects** is `\override`. Because this command has to modify internal properties deep within LilyPond its syntax is not as simple as the commands you have used so far. It needs to know precisely which property of which object in which context has to be modified, and what its new value is to be. Let’s see how this is done.

The general syntax of this command is:

```
\override Context.LayoutObject.layout-property = #value
```

This will set the property with the name *layout-property* of the layout object with the name *LayoutObject*, which is a member of the *Context* context, to the value *value*.

The *Context* may be omitted (and usually is) when the required context is unambiguously implied and is one of lowest level contexts, i.e., **Voice**, **ChordNames** or **Lyrics**, and we shall omit it in many of the following examples. We shall see later when it must be specified.

Later sections deal comprehensively with properties and their values, see [Section 4.2.3 \[Types of properties\]](#), [page 96](#). But in this section we shall use just a few simple properties and values which are easily understood in order to illustrate the format and use of these commands.

LilyPond’s primary expressions are musical items like notes, durations, and markups. More basic expressions like numbers, strings, and lists are processed in ‘Scheme mode’, which is invoked by prefixing the value with ‘#’. Although the values may sometimes have a valid representation

in LilyPond’s musical mode, this manual will always use ‘#’ for their entry for the sake of consistency. For more information about Scheme mode, see [Section “LilyPond Scheme syntax” in *Extending*](#).

`\override` is the most common command used in tweaking, and most of the rest of this chapter will be directed to presenting examples of how it is used. Here is a simple example to change the color of the note head:

```
c4 d
\override NoteHead.color = #red
e4 f |
\override NoteHead.color = #green
g4 a b c |
```

The `\revert` command

Once overridden, the property retains its new value until it is overridden again or a `\revert` command is encountered. The `\revert` command has the following syntax and causes the value of the property to revert to its original default value; note, not its previous value if several `\override` commands have been issued.

```
\revert Context.LayoutObject.layout-property
```

Again, just like *Context* in the `\override` command, *Context* is often not needed. It will be omitted in many of the following examples. Here we revert the color of the note head to the default value for the final two notes:

```
c4 d
\override NoteHead.color = #red
e4 f |
\override NoteHead.color = #green
g4 a
\revert NoteHead.color
b4 c |
```

The `\once` prefix

Both the `\override` and the `\set` commands may be prefixed by `\once`. This causes the following `\override` or `\set` command to be effective only during the current musical moment before the property reverts back to its previous value (this can be different from the default if another `\override` is still in effect). Using the same example, we can change the color of a single note like this:

```
c4 d
\override NoteHead.color = #red
e4 f |
\once \override NoteHead.color = #green
g4 a
\revert NoteHead.color
b c |
```

The `\once` prefix may also be used in front of many predefined commands to limit their effect to one musical moment:

```
c4 d
\once \stemDown
e4 f |
g4 a
\once \hideNotes
b c |
```

However, predefined commands of the form `\...Neutral`, `\...Off` and `\un...` use `\revert` internally rather than `\override` so prefixing these with `\once` has no effect.

The `\overrideProperty` command

There is another form of the override command, `\overrideProperty`, which is occasionally required. We mention it here for completeness, but for details see [Section “Difficult tweaks” in *Extending*](#).

The `\tweak` command

The final tweaking command which is available is `\tweak`. This should be used when several objects occur at the same musical moment, but you only want to change the properties of selected ones, such as a single note within a chord. Using `\override` would affect all the notes within a chord, whereas `\tweak` affects just the following item in the input stream.

Here’s an example. Suppose we wish to change the size of the middle note head (the E) in a C major chord. Let’s first see what `\once \override` would do:

```
<c e g>4
\once \override NoteHead.font-size = #-3
<c e g>4
<c e g>4
```

We see the override affects *all* the note heads in the chord. This is because all the notes of a chord occur at the same *musical moment*, and the action of `\once` is to apply the override to all layout objects of the type specified which occur at the same musical moment as the `\override` command itself.

The `\tweak` command operates in a different way. It acts on the immediately following item in the input stream. In its simplest form, it is effective only on objects which are created directly from the following item, essentially note heads and articulations.

So to return to our example, the size of the middle note of a chord would be changed in this way:

```
<c e g>4
<c \tweak font-size #-3 e g>4
```

Note that the syntax of `\tweak` is different from that of the `\override` command. The context should not be specified; in fact, it would generate an error to do so. Both context and layout object are implied by the following item in the input stream. Note also that an equals sign should not be present. So the simple form of the `\tweak` command is

```
\tweak layout-property #value
```

A `\tweak` command can also be used to modify just one in a series of articulations, as shown here:

```
a4^"Black"
  -\tweak color #red ^"Red"
  -\tweak color #green _"Green"
```

Note that the `\tweak` command must be preceded by an articulation mark since the tweaked expression needs to be applied as an articulation itself. In case of multiple direction overrides (`^` or `_`), the leftmost override wins since it is applied last.

Objects such as stems and accidentals are created later, and not directly from the following event. It is still possible to use `\tweak` on such indirectly created objects by explicitly naming the layout object, provided that LilyPond can trace its origin back to the original event:

```
<\tweak Accidental.color #red   cis4
  \tweak Accidental.color #green es
g>
```

This long form of the `\tweak` command can be described as

```
\tweak layout-object.layout-property value
```

The `\tweak` command must also be used to change the appearance of one of a set of nested tuplets which begin at the same musical moment. In the following example, the long tuplet bracket and the first of the three short brackets begin at the same musical moment, so any `\override` command would apply to both of them. In the example, `\tweak` is used to distinguish between them. The first `\tweak` command specifies that the long tuplet bracket is to be placed above the notes and the second one specifies that the tuplet number is to be printed in red on the first short tuplet bracket.

```
\tweak direction #up
\tuplet 3/4 {
  \tweak color #red
  \tuplet 3/2 { c8[ c c] }
  \tuplet 3/2 { c8[ c c] }
  \tuplet 3/2 { c8[ c c] }
}
```

If nested tuplets do not begin at the same moment, their appearance may be modified in the usual way with `\override` commands:

```
\tuplet 3/2 { c8[ c c] }
\once \override TupletNumber.text = #tuplet-number::calc-fraction-text
\tuplet 3/2 {
  c8[ c]
  c8[ c]
  \once \override TupletNumber.transparent = ##t
  \tuplet 3/2 { c8[ c c] }
  \tuplet 3/2 { c8[ c c] }
}
```

See also

Notation Reference: [Section “The tweak command”](#) in *Notation Reference*.

4.2 The Internals Reference manual

4.2.1 Properties of layout objects

Suppose you have a slur in a score which, to your mind, appears too thin and you’d like to draw it a little heavier. How do you go about doing this? You know from the statements earlier about the flexibility of LilyPond that such a thing should be possible, and you would probably guess that an `\override` command would be needed. But is there a heaviness property for a slur, and if there is, how might it be modified? This is where the Internals Reference manual comes in. It contains all the information you might need to construct this and all other `\override` commands.

Before we look at the Internals Reference a word of warning. This is a **reference** document, which means there is little or no explanation contained within it: its purpose is to present information precisely and concisely. This means it might look daunting at first sight. Don’t worry! The guidance and explanation presented here will enable you to extract the information from the Internals Reference for yourself with just a little practice.

Let’s use a concrete example with a simple fragment of real music:

```
{
  \key es \major
  \time 6/8
  {
    r4 bes8 bes[( g]) g |
    g8[( es]) es d[( f]) as |
    as8 g
  }
  \addlyrics {
    The man who | feels love's sweet e -- | mo -- tion
  }
}
```

Suppose now that we decide we would like the slurs to be a little heavier. Is this possible? The slur is certainly a layout object, so the question is, ‘Is there a property belonging to a slur which controls the heaviness?’ To answer this we must look in the Internals Reference, or IR for short.

The IR for the version of LilyPond you are using may be found on the LilyPond website at <http://lilypond.org>. Go to the documentation page and click on the Internals Reference link. For learning purposes you should use the standard HTML version, not the ‘one big page’ or the PDF. For the next few paragraphs to make sense you will need to actually do this as you read.

Under the heading **Top** you will see five links. Select the link to the *Backend*, which is where information about layout objects is to be found. There, under the heading **Backend**, select the link to *All layout objects*. The page that appears lists all the layout objects used in your version of LilyPond, in alphabetic order. Select the link to Slur, and the properties of Slurs are listed.

An alternative way of finding this page is from the Notation Reference. On one of the pages that deals with slurs you may find a link to the Internals Reference. This link will take you directly to this page, but if you have an idea about the name of the layout object to be tweaked, it is easier to go straight to the IR and search there.

This Slur page in the IR tells us first that Slur objects are created by the Slur_engraver. Then it lists the standard settings. Browse through them looking for a property that might control the heaviness of slurs, and you should find

```
thickness (number)
1.2
Line thickness, generally measured in line-thickness
```

This looks a good bet to change the heaviness. It tells us that the value of **thickness** is a simple *number*, that the default value is 1.2, and that the units are in another property called **line-thickness**.

As we said earlier, there are few to no explanations in the IR, but we already have enough information to try changing the slur thickness. We see that the name of the layout object is **Slur**, that the name of the property to change is **thickness** and that the new value should be a number somewhat larger than 1.2 if we are to make slurs thicker.

We can now construct the `\override` command by simply substituting the values we have found for the names, omitting the context. Let’s use a very large value for the thickness at first, so we can be sure the command is working. We get:

```
\override Slur.thickness = #5.0
```

Don’t forget the # preceding the new value!

The final question is, ‘Where should this command be placed?’ While you are unsure and learning, the best answer is, ‘Within the music, before the first slur and close to it.’ Let’s do that:

```
{
  \key es \major
  \time 6/8
  {
    % Increase thickness of all following slurs from 1.2 to 5.0
    \override Slur.thickness = #5.0
    r4 bes8 bes[( g)] g |
    g8[( es)] es d[( f)] as |
    as8 g
```

```

}
\addlyrics {
  The man who | feels love's sweet e -- | mo -- tion
}
}

```

and we see that the slur is indeed heavier.

So this is the basic way of constructing `\override` commands. There are a few more complications that we shall meet in later sections, but you now know all the essentials required to make up your own – but you will still need some practice. This is provided in the examples which follow.

Finding the context

But first, what if we had needed to specify the Context? What should it be? We could guess that slurs are in the Voice context, as they are clearly closely associated with individual lines of music, but can we be sure? To find out, go back to the top of the IR page describing the Slur, where it says ‘Slur objects are created by: Slur engraver’. So slurs will be created in whichever context the `Slur_engraver` is in. Follow the link to the `Slur_engraver` page. At the very bottom it tells us that `Slur_engraver` is part of seven Voice contexts, including the standard voice context, `Voice`, so our guess was correct. And because `Voice` is one of the lowest level contexts which is implied unambiguously by the fact that we are entering notes, we can omit it in this location.

Overriding once only

As you can see, *all* the slurs are thicker in the final example above. But what if we wanted just the first slur to be thicker? This is achieved with the `\once` command. Placed immediately before the `\override` command it causes it to change only the slur which begins on the **immediately following** note. If the immediately following note does not begin a slur the command has no effect at all – it is not remembered until a slur is encountered, it is simply discarded. So the command with `\once` must be repositioned as follows:

```

{
  \key es \major
  \time 6/8
  {
    r4 bes8
    % Increase thickness of immediately following slur only
    \once \override Slur.thickness = #5.0
    bes8[( g)] g |
    g8[( es)] es d[( f)] as |
    as8 g
  }
  \addlyrics {
    The man who | feels love's sweet e -- | mo -- tion
  }
}

```

Now only the first slur is made heavier.

The `\once` command can also be used before the `\set` command.

Reverting

Finally, what if we wanted just the first two slurs to be heavier? Well, we could use two commands, each preceded by `\once` placed immediately before each of the notes where the slurs begin:

```
{
  \key es \major
  \time 6/8
  {
    r4 bes8
    % Increase thickness of immediately following slur only
    \once \override Slur.thickness = #5.0
    bes[( g)] g |
    % Increase thickness of immediately following slur only
    \once \override Slur.thickness = #5.0
    g8[( es)] es d[( f)] as |
    as8 g
  }
  \addlyrics {
    The man who | feels love's sweet e -- | mo -- tion
  }
}
```

or we could omit the `\once` command and use the `\revert` command to return the `thickness` property to its default value after the second slur:

```
{
  \key es \major
  \time 6/8
  {
    r4 bes8
    % Increase thickness of all following slurs from 1.2 to 5.0
    \override Slur.thickness = #5.0
    bes[( g)] g |
    g8[( es)] es
    % Revert thickness of all following slurs to default of 1.2
    \revert Slur.thickness
    d8[( f)] as |
    as8 g
  }
  \addlyrics {
    The man who | feels love's sweet e -- | mo -- tion
  }
}
```

}

The `\revert` command can be used to return any property changed with `\override` back to its default value. You may use whichever method best suits what you want to do.

That concludes our introduction to the IR, and the basic method of tweaking. Several examples follow in the later sections of this Chapter, partly to introduce you to some of the additional features of the IR, and partly to give you more practice in extracting information from it. These examples will contain progressively fewer words of guidance and explanation.

4.2.2 Properties found in interfaces

Suppose now that we wish to print the lyrics in italics. What form of `\override` command do we need to do this? We first look in the IR page listing ‘All layout objects’, as before, and look for an object that might control lyrics. We find `LyricText`, which looks right. Clicking on this shows the settable properties for lyric text. These include the `font-series` and `font-size`, but nothing that might give an italic shape. This is because the shape property is one that is common to all font objects, so, rather than including it in every layout object, it is grouped together with other similar common properties and placed in an **Interface**, the `font-interface`.

So now we need to learn how to find the properties of interfaces, and to discover what objects use these interface properties.

Look again at the IR page which describes `LyricText`. At the bottom of the page is a list of clickable interfaces which `LyricText` supports. The list has several items, including `font-interface`. Clicking on this brings up the properties associated with this interface, which are also properties of all the objects which support it, including `LyricText`.

Now we see all the user-settable properties which control fonts, including `font-shape(symbol)`, where `symbol` can be set to `upright`, `italics` or `caps`.

You will notice that `font-series` and `font-size` are also listed there. This immediately raises the question: Why are the common font properties `font-series` and `font-size` listed under `LyricText` as well as under the interface `font-interface` but `font-shape` is not? The answer is that `font-series` and `font-size` are changed from their global default values when a `LyricText` object is created, but `font-shape` is not. The entries in `LyricText` then tell you the values for those two properties which apply to `LyricText`. Other objects which support `font-interface` will set these properties differently when they are created.

Let’s see if we can now construct the `\override` command to change the lyrics to italics. The object is `LyricText`, the property is `font-shape` and the value is `italic`. As before, we’ll omit the context.

As an aside, although it is an important one, note that some properties take values that are symbols, like `italic`, and must be preceded by an apostrophe, `'`. Symbols are then read internally by LilyPond. Note the distinction from arbitrary text strings, which would appear as `"a text string"`; for more details about symbols and strings, see [Section “Scheme tutorial” in Extending](#).

So we see that the `\override` command needed to print the lyrics in italics is:

```
\override LyricText.font-shape = #'italic
```

This should be placed just in front of the lyrics we wish to affect, like so:

```

{
  \key es \major
  \time 6/8
  {
    r4 bes8 bes[( g)] g |
    g8[( es)] es d[( f)] as |
    as8 g
  }
  \addlyrics {
    \override LyricText.font-shape = #'italic
    The man who | feels love's sweet e -- | mo -- tion
  }
}

```

and the lyrics are all printed in italics.

Note: In lyrics always leave whitespace between the final syllable and the terminating brace.

See also

Extending: [Section “Scheme tutorial” in *Extending*](#).

4.2.3 Types of properties

So far we have seen two types of property: **number** and **symbol**. To be valid, the value given to a property must be of the correct type and obey the rules for that type. The type of property is always shown in brackets after the property name in the IR. Here is a list of the types you may need, together with the rules for that type, and some examples. You must always add a hash symbol, #, of course, to the front of these values when they are entered in the `\override` command, even if the value itself already starts with #. We only give examples for constants here: if you want to compute a value using Scheme, see [Section “Calculations in Scheme” in *Extending*](#).

Property type	Rules	Examples
Boolean	Either True or False, represented by <code>#t</code> or <code>#f</code>	<code>#t</code> , <code>#f</code>
Dimension (in staff space)	A decimal number (in units of staff space)	2.5, 0.34
Direction	A valid direction constant or its numerical equivalent (0 or <code>CENTER</code> indicate a neutral direction)	<code>LEFT</code> , <code>CENTER</code> , <code>UP</code> , 1, -1
Integer	A whole number	3, -1
List	A sequence of constants or symbols separated by spaces, enclosed in parentheses and preceded by an apostrophe (quote mark)	<code>'(left-edge staff-bar)</code> , <code>'(1)</code> , <code>'()</code> , <code>'(1.0 0.25 0.5)</code>

Markup	Any valid markup	<code>\markup { \italic "cresc." }, "bagpipe"</code>
Moment	A fraction of a whole note constructed with the make-moment function	<code>(ly:make-moment 1/4), (ly:make-moment 3/8)</code>
Number	Any positive or negative, possibly decimal, value	<code>3, -2.45</code>
Pair (of numbers)	Two numbers separated by a ‘space . space’ and enclosed in brackets preceded by an apostrophe	<code>'(2 . 3.5), '(0.1 . -3.2)</code>
Symbol	Any of the set of permitted symbols for that property, preceded by an apostrophe	<code>'italic, 'inside</code>
Unknown	A procedure, or <code>#f</code> to cause no action	<code>bend::print, ly:text-interface::print, #f</code>
Vector	Constants enclosed in <code>#(...)</code> .	<code>#(#t #t #f)</code>

See also

Extending: [Section “Scheme tutorial” in *Extending*](#).

4.3 Appearance of objects

Let us now put what we have learned into practice with a few examples which show how tweaks may be used to change the appearance of the printed music.

4.3.1 Visibility and color of objects

In the educational use of music we might wish to print a score with certain elements omitted as an exercise for the student, who is required to supply them. As a simple example, let us suppose the exercise is to supply the missing bar lines in a piece of music. But the bar lines are normally inserted automatically. How do we prevent them printing?

Before we tackle this, let us remember that object properties are grouped in what are called *interfaces* – see [Section 4.2.2 \[Properties found in interfaces\]](#), page 95. This is simply to group together those properties that may be used together to tweak a graphical object – if one of them is allowed for an object, so are the others. Some objects then use the properties in some interfaces, others use them from other interfaces. The interfaces which contain the properties used by a particular grob are listed in the IR at the bottom of the page describing that grob, and those properties may be viewed by looking at those interfaces.

We explained how to find information about grobs in [Section 4.2.1 \[Properties of layout objects\]](#), page 91. Using the same approach, we go to the IR to find the layout object which prints bar lines. Going via *Backend* and *All layout objects* we find there is a layout object called `BarLine`. Its properties include two that control its visibility: `break-visibility` and `stencil`. `BarLine` also supports a number of interfaces, including the `grob-interface`, where we find the `transparent` and the `color` properties. All of these can affect the visibility of bar lines (and, of course, by extension, many other layout objects too.) Let’s consider each of these in turn.

The stencil property

This property controls the appearance of the bar lines by specifying the symbol (glyph) which should be printed. In common with many other properties, it can be set to print nothing by setting its value to `#f`. Let’s try it, as before, omitting the implied Context, `Voice`:

```
{
  \time 12/16
```

```

\override BarLine.stencil = ##f
c4 b8 c d16 c d8 |
g,8 a16 b8 c d4 e16 |
e8
}

```

The bar lines are still printed. What is wrong? Go back to the IR and look again at the page giving the properties of `BarLine`. At the top of the page it says “Barline objects are created by: `Bar_engraver`”. Go to the `Bar_engraver` page. At the bottom it gives a list of Contexts in which the bar engraver operates. All of them are of the type `Staff`, so the reason the `\override` command failed to work as expected is because `BarLine` is not in the default `Voice` context. If the context is specified incorrectly, the command simply does not work. No error message is produced, and nothing is logged in the log file. Let’s try correcting it by adding the correct context:

```

{
  \time 12/16
  \override Staff.BarLine.stencil = ##f
  c4 b8 c d16 c d8 |
  g,8 a16 b8 c d4 e16 |
  e8
}

```

Now the bar lines have vanished. Setting the `stencil` property to `#f` is such a frequent operation that there is a shorthand for it called `\omit`:

```

{
  \time 12/16
  \omit Staff.BarLine
  c4 b8 c d16 c d8 |
  g,8 a16 b8 c d4 e16 |
  e8
}

```

Note, though, that setting the `stencil` property to `#f` will cause errors when the dimensions of the object are required for correct processing. For example, errors will be generated if the `stencil` property of the `NoteHead` object is set to `#f`. If this is the case, you can instead use the `point-stencil` function, which sets the stencil to an object with zero size:

```

{
  c4 c
  \once \override NoteHead.stencil = #point-stencil
  c4 c
}

```

```
}
```

The break-visibility property

We see from the `BarLine` properties in the IR that the `break-visibility` property requires a vector of three booleans. These control respectively whether bar lines are printed at the end of a line, in the middle of lines, and at the beginning of lines. For our example we want all bar lines to be suppressed, so the value we need is `##(#f #f #f)` (also available under the name `all-invisible`). Let's try that, remembering to include the `Staff` context. Note also that in writing this value we have `##` before the opening parenthesis. One `#` is required as part of vector constant syntax, and the first `#` is required, as always, to precede the value itself in the `\override` command.

```
{
  \time 12/16
  \override Staff.BarLine.break-visibility = ##(#f #f #f)
  c4 b8 c d16 c d8 |
  g,8 a16 b8 c d4 e16 |
  e8
}
```

```
{
  \time 12/16
  \hide Staff.TimeSignature
  c4 b8 c d16 c d8 |
  g,8 a16 b8 c d4 e16 |
  e8
}
```

In either case, the time signature is gone, but this command leaves a gap where the time signature should be. Maybe this is what is wanted for an exercise for the student to fill it in, but in other circumstances a gap might be undesirable. To remove it, the stencil for the time signature should be set to `#f` instead:

```
{
  \time 12/16
  \omit Staff.TimeSignature
  c4 b8 c d16 c d8 |
  g,8 a16 b8 c d4 e16 |
  e8
}
```

and the difference is obvious: setting the stencil to `#f` (possibly via `\omit`) removes the object entirely; making the object **transparent** (which can be done using `\hide`) leaves it where it is, but makes it invisible.

The color property

Finally let us try making the bar lines invisible by coloring them white. (There is a difficulty with this in that the white bar line may or may not blank out the staff lines where they cross. You may see in some of the examples below that this happens unpredictably. The details of why this is so and how to control it are covered in [Section “Painting objects white” in Notation Reference](#). But at the moment we are learning about color, so please just accept this limitation for now.)

The `grob-interface` specifies that the color property value is a list, but there is no explanation of what that list should be. The list it requires is actually a list of values in internal units, but, to avoid having to know what these are, several ways are provided to specify colors. The first way is to use one of the ‘normal’ colors listed in the first table in [Section “List of colors” in Notation Reference](#). To set the bar lines to white we write:

```
{
  \time 12/16
  \override Staff.BarLine.color = #white
  c4 b8 c d16 c d8 |
  g,8 a16 b8 c d4 e16 |
  e8
}
```

and again, we see the bar lines are not visible. Note that *white* is not preceded by an apostrophe – it is not a symbol, but a *variable*. When evaluated, it provides the list of internal values required to set the color to white. The other colors in the normal list are variables too. To convince yourself this is working you might like to change the color to one of the other variables in the list.

The second way of changing the color is to use the list of X11 color names in the second list in [Section “List of colors” in *Notation Reference*](#). However, these are mapped to the actual values by the function `x11-color` which converts X11 color symbols into the list of internal values like this:

```
{
  \time 12/16
  \override Staff.BarLine.color = #(x11-color 'white)
  c4 b8 c d16 c d8 |
  g,8 a16 b8 c d4 e16 |
  e8
}
```

Note that in this case the function `x11-color` takes a symbol as an argument, so the symbol must be preceded by an apostrophe to keep it from being evaluated as a variable, and the whole function call has to be enclosed in parentheses.

There is another function, one which converts RGB values into internal colors – the `rgb-color` function. This takes three arguments giving the intensities of the red, green and blue colors. These take values in the range 0 to 1. So to set the color to red the value should be `(rgb-color 1 0 0)` and to white it should be `(rgb-color 1 1 1)`:

```
{
  \time 12/16
  \override Staff.BarLine.color = #(rgb-color 1 1 1)
  c4 b8 c d16 c d8 |
  g,8 a16 b8 c d4 e16 |
  e8
}
```

Finally, there is also a grey scale available as part of the X11 set of colors. These range from black, `'grey0`, to white, `'grey100`, in steps of 1. Let's illustrate this by setting all the layout objects in our example to various shades of grey:

```
{
  \time 12/16
  \override Staff.StaffSymbol.color = #(x11-color 'grey30)
  \override Staff.TimeSignature.color = #(x11-color 'grey60)
  \override Staff.Clef.color = #(x11-color 'grey60)
  \override Voice.NoteHead.color = #(x11-color 'grey85)
}
```

```

\override Voice.Stem.color = #(x11-color 'grey85)
\override Staff.BarLine.color = #(x11-color 'grey10)
c4 b8 c d16 c d8 |
g,8 a16 b8 c d4 e16 |
e8
}

```

Note the contexts associated with each of the layout objects. It is important to get these right, or the commands will not work! Remember, the context is the one in which the appropriate engraver is placed. The default context for engravers can be found by starting from the layout object, going from there to the engraver which produces it, and on the engraver page in the IR it tells you in which context the engraver will normally be found.

4.3.2 Size of objects

Let us begin by looking again at the earlier example (see [Section 3.1.3 \[Nesting music expressions\]](#), [page 44](#)) which showed how to introduce a new temporary staff, as in an [Section “ossia”](#) in *Music Glossary*.

```

\new Staff ="main" {
  \relative g' {
    r4 g8 g c4 c8 d |
    e4 r8
    <<
    { f8 c c }
    \new Staff \with {
      alignAboveContext = #"main" }
    { f8 f c }
    >>
    r4 |
  }
}

```

Ossia are normally written without clef and time signature, and are usually printed slightly smaller than the main staff. We already know now how to remove the clef and time signature – we simply set the stencil of each to `#f`, as follows:

```

\new Staff ="main" {
  \relative g' {
    r4 g8 g c4 c8 d |
    e4 r8
    <<
    { f8 c c }

```

```

\new Staff \with {
  alignAboveContext = #"main"
}
{
  \omit Staff.Clef
  \omit Staff.TimeSignature
  { f8 f c }
}
>>
r4 |
}
}

```

where the extra pair of braces after the `\with` clause are required to ensure the enclosed overrides and music are applied to the ossia staff.

But what is the difference between modifying the staff context by using `\with` and modifying the stencils of the clef and the time signature with `\override`, or in this case `\omit`? The main difference is that changes made in a `\with` clause are made at the time the context is created, and remain in force as the **default** values for the duration of that context, whereas `\set` or `\override` commands embedded in the music are dynamic – they make changes synchronized with a particular point in the music. If changes are unset or reverted using `\unset` or `\revert` they return to their default values, which will be the ones set in the `\with` clause, or if none have been set there, the normal default values.

Some context properties can be modified only in `\with` clauses. These are those properties which cannot sensibly be changed after the context has been created. `alignAboveContext` and its partner, `alignBelowContext`, are two such properties – once the staff has been created its alignment is decided and it would make no sense to try to change it later.

The default values of layout object properties can also be set in `\with` clauses. Simply use the normal `\override` command leaving out the context name, since this is unambiguously defined as the context which the `\with` clause is modifying. If fact, an error will be generated if a context is specified in this location.

So we could replace the example above with

```

\new Staff ="main" {
  \relative g' {
    r4 g8 g c4 c8 d |
    e4 r8
  }
  { f8 c c }
  \new Staff \with {
    alignAboveContext = #"main"
    % Don't print clefs in this staff
    \override Clef.stencil = ##f
    % Don't print time signatures in this staff
    \override TimeSignature.stencil = ##f
  }
}

```

```

    }
    { f8 f c }
  >>
  r4 |
}
}

```

It turns out that we can also employ the shorthands `\hide` and `\omit` for setting the `transparent` property and clearing the `stencil` here, leading to the result

```

\new Staff = "main" {
  \relative g' {
    r4 g8 g c4 c8 d |
    e4 r8
  <<
    { f8 c c }
    \new Staff \with {
      alignAboveContext = #"main"
      % Don't print clefs in this staff
      \omit Clef
      % Don't print time signatures in this staff
      \omit TimeSignature
    }
    { f8 f c }
  >>
  r4 |
}
}

```

Finally we come to changing the size of layout objects.

Some layout objects are created as glyphs selected from a typeface font. These include note heads, accidentals, markup, clefs, time signatures, dynamics and lyrics. Their size is changed by modifying the `font-size` property, as we shall shortly see. Other layout objects such as slurs and ties – in general, spanner objects – are drawn individually, so there is no `font-size` associated with them. These objects generally derive their size from the objects to which they are attached, so usually there is no need to change their size manually. Still other properties such as the length of stems and bar lines, thickness of beams and other lines, and the separation of staff lines all need to be modified in special ways.

Returning to the ossia example, let us first change the font-size. We can do this in two ways. We can either change the size of the fonts of each object type, like `NoteHeads` with commands like

```
\override NoteHead.font-size = #-2
```

or we can change the size of all fonts by setting a special property, `fontSize`, using `\set`, or by including it in a `\with` clause (but without the `\set`).

```
\set fontSize = #-2
```

Both of these statements would cause the font size to be reduced by 2 steps from its previous value, where each step reduces or increases the size by approximately 12%.

Let's try it in our ossia example:

```
\new Staff ="main" {
  \relative g' {
    r4 g8 g c4 c8 d |
    e4 r8
  }
  <<
  { f8 c c }
  \new Staff \with {
    alignAboveContext = #"main"
    \omit Clef
    \omit TimeSignature
    % Reduce all font sizes by ~24%
    fontSize = #-2
  }
  { f8 f c }
  >>
  r4 |
}
```

This is still not quite right. The note heads and flags are smaller, but the stems are too long in proportion and the staff lines are spaced too widely apart. These need to be scaled down in proportion to the font reduction. The next sub-section discusses how this is done.

4.3.3 Length and thickness of objects

Distances and lengths in LilyPond are generally measured in staff-spaces, the distance between adjacent lines in the staff, (or occasionally half staff spaces) while most `thickness` properties are measured in units of an internal property called `line-thickness`. For example, by default, the lines of hairpins are given a thickness of 1 unit of `line-thickness`, while the `thickness` of a note stem is 1.3. Note, though, that some thickness properties are different; for example, the thickness of beams is controlled by the value of the `beam-thickness` property, which is measured in staff-spaces.

So how are lengths to be scaled in proportion to the font size? This can be done with the help of a special function called `magstep` provided for exactly this purpose. It takes one argument,

the change in font size (#-2 in the example above) and returns a scaling factor suitable for reducing other objects in proportion. It is used like this:

```
\new Staff ="main" {
  \relative g' {
    r4 g8 g c4 c8 d |
    e4 r8
  }
  <<
  { f8 c c }
  \new Staff \with {
    alignAboveContext = #"main"
    \omit Clef
    \omit TimeSignature
    fontSize = #-2
    % Reduce stem length and line spacing to match
    \override StaffSymbol.staff-space = #(magstep -2)
  }
  { f8 f c }
  >>
  r4 |
}
```

Since the length of stems and many other length-related properties are always calculated relative to the value of the `staff-space` property these are automatically scaled down in length too. Note that this affects only the vertical scale of the ossia – the horizontal scale is determined by the layout of the main music in order to remain synchronized with it, so it is not affected by any of these changes in size. Of course, if the scale of all the main music were changed in this way then the horizontal spacing would be affected. This is discussed later in the layout section.

This, then, completes the creation of an ossia. The sizes and lengths of all other objects may be modified in analogous ways.

For small changes in scale, as in the example above, the thickness of the various drawn lines such as bar lines, beams, hairpins, slurs, etc does not usually require global adjustment. If the thickness of any particular layout object needs to be adjusted this can be best achieved by overriding its `thickness` property. An example of changing the thickness of slurs was shown above in [Section 4.2.1 \[Properties of layout objects\], page 91](#). The thickness of all drawn objects (i.e., those not produced from a font) may be changed in the same way.

4.4 Placement of objects

4.4.1 Automatic behavior

There are some objects in musical notation that belong to the staff and there are other objects that should be placed outside the staff. These are called within-staff objects and outside-staff objects respectively.

Within-staff objects are those that are located on the staff – note heads, stems, accidentals, etc. The positions of these are usually fixed by the music itself – they are vertically positioned on specific lines of the staff or are tied to other objects that are so positioned. Collisions of note heads, stems and accidentals in closely set chords are normally avoided automatically. There are commands and overrides which can modify this automatic behavior, as we shall shortly see.

Objects belonging outside the staff include things such as rehearsal marks, text and dynamic markings. LilyPond’s rule for the vertical placement of outside-staff objects is to place them as close to the staff as possible but not so close that they collide with any other object. LilyPond uses the `outside-staff-priority` property to determine the order in which the objects should be placed, as follows.

First, LilyPond places all the within-staff objects. Then it sorts the outside-staff objects according to their `outside-staff-priority`. The outside-staff objects are taken one by one, beginning with the object with the lowest `outside-staff-priority`, and placed so that they do not collide with any objects that have already been placed. That is, if two outside-staff grobs are competing for the same space, the one with the lower `outside-staff-priority` will be placed closer to the staff. If two objects have the same `outside-staff-priority` the one encountered first will be placed closer to the staff.

In the following example all the markup texts have the same priority (since it is not explicitly set). Note that ‘Text3’ is automatically positioned close to the staff again, nestling under ‘Text2’.

```
c2^"Text1"
c2^"Text2" |
c2^"Text3"
c2^"Text4" |
```

Staves are also positioned, by default, as closely together as possible (subject to a minimum separation). If notes project a long way towards an adjacent staff they will force the staves further apart only if an overlap of the notation would otherwise occur. The following example demonstrates this ‘nestling’ of the notes on adjacent staves:

```
<<
  \new Staff {
    \relative c' { c4 a, }
  }
  \new Staff {
    \relative c'''' { c4 a, }
  }
>>
```

4.4.2 Within-staff objects

We have already seen how the commands `\voiceXXX` affect the direction of slurs, ties, fingering and everything else which depends on the direction of the stems – see [Section 3.2.2 \[Explicitly instantiating voices\]](#), page 51. These commands are essential when writing polyphonic music to permit interweaving melodic lines to be distinguished. But occasionally it may be necessary to override this automatic behavior. This can be done for whole sections of music or even for an individual note. The property which controls this behavior is the `direction` property of each layout object. We first explain what this does, and then introduce a number of ready-made commands which avoid your having to code explicit overrides for the more common modifications.

Some layout objects like slurs and ties curve, bend or point either up or down; others like stems and flags also move to right or left when they point up or down. This is controlled automatically when `direction` is set.

The direction property

The following example shows in bar 1 the default behavior of stems, with those on high notes pointing down and those on low notes pointing up, followed by four notes with all stems forced down, four notes with all stems forced up, and finally four notes reverted back to the default behavior.

```
a4 g c a |
\override Stem.direction = #DOWN
a4 g c a |
\override Stem.direction = #UP
a4 g c a |
\revert Stem.direction
a4 g c a |
```

Here we use the constants `DOWN` and `UP`. These have the values `-1` and `+1` respectively, and these numerical values may be used instead. The value `0` may also be used in some cases. It is simply treated as meaning `UP` for stems, but for some objects it means ‘center’. There is a constant, `CENTER` which has the value `0`.

However, these explicit overrides are not usually used, as there are simpler equivalent pre-defined commands available. Here is a table of the commonest. The meaning of each is stated where it is not obvious.

Down/Left	Up/Right	Revert	Effect
<code>\arpeggioArrowDown</code>	<code>\arpeggioArrowUp</code>	<code>\arpeggioNormal</code>	Arrow is at bottom, at top, or no arrow
<code>\dotsDown</code>	<code>\dotsUp</code>	<code>\dotsNeutral</code>	Direction of movement to avoid staff lines
<code>\dynamicDown</code>	<code>\dynamicUp</code>	<code>\dynamicNeutral</code>	
<code>\phrasingSlurDown</code>	<code>\phrasingSlurUp</code>	<code>\phrasingSlurNeutral</code>	Note: distinct from slur commands
<code>\slurDown</code>	<code>\slurUp</code>	<code>\slurNeutral</code>	
<code>\stemDown</code>	<code>\stemUp</code>	<code>\stemNeutral</code>	

`\textSpannerDown` `\textSpannerUp` `\textSpannerNeutral` Text entered as spanner is below/above staff

`\tieDown` `\tieUp` `\tieNeutral`
`\tupletDown` `\tupletUp` `\tupletNeutral` Tuplets are below/above notes

The neutral/normal variants of these commands are implemented using `\revert` and may **not** be preceded by `\once`. If you wish to limit the effect of the other commands (which are implemented using `\override`) to a single timestep, you can precede them with `\once` like you would do with explicit overrides.

Fingering

The placement of fingering on single notes can also be controlled by the `direction` property, but changing `direction` has no effect on chords. As we shall see, there are special commands which allow the fingering of individual notes of chords to be controlled, with the fingering being placed above, below, to the left or to the right of each note.

First, here's the effect of `direction` on the fingering attached to single notes. The first bar shows the default behaviour, and the following two bars shows the effect of specifying `DOWN` and `UP`:

```
c4-5 a-3 f-1 c'-5 |
\override Fingering.direction = #DOWN
c4-5 a-3 f-1 c'-5 |
\override Fingering.direction = #UP
c4-5 a-3 f-1 c'-5 |
```

However, overriding the `direction` property is not the easiest way of manually setting the fingering above or below the notes; using `_` or `^` instead of `-` before the fingering number is usually preferable. Here is the previous example using this method:

```
c4-5 a-3 f-1 c'-5 |
c4_5 a_3 f_1 c'_5 |
c4^5 a^3 f^1 c'^5 |
```

The `direction` property is ignored for chords, but the directional prefixes, `_` and `^` do work. By default, the fingering is automatically placed both above and below the notes of a chord, as shown:

```
<c-5 g-3>4
<c-5 g-3 e-2>4
<c-5 g-3 e-2 c-1>4
```

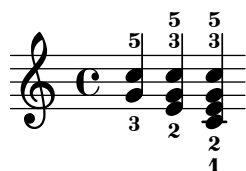

but this may be overridden to manually force all or any of the individual fingering numbers above or below:

```
<c-5 g-3 e-2 c-1>4
<c^5 g_3 e_2 c_1>4
<c^5 g^3 e^2 c_1>4
```

Even greater control over the placement of fingering of the individual notes in a chord is possible by using the `\set fingeringOrientations` command. The format of this command is:

```
\set fingeringOrientations = #'([up] [left/right] [down])
```

`\set` is used because `fingeringOrientations` is a property of the `Voice` context, created and used by the `New_fingering_engraver`.

The property may be set to a list of one to three values. It controls whether fingerings may be placed above (if `up` appears in the list), below (if `down` appears), to the left (if `left` appears), or to the right (if `right` appears). Conversely, if a location is not listed, no fingering is placed there. LilyPond takes these constraints and works out the best placement for the fingering of the notes of the following chords. Note that `left` and `right` are mutually exclusive – fingering may be placed only on one side or the other, not both.

Note: To control the placement of the fingering of a single note using this command it is necessary to write it as a single note chord by placing angle brackets round it.

Here are a few examples:

```
\set fingeringOrientations = #'(left)
<f-2>4
<c-1 e-2 g-3 b-5>4
\set fingeringOrientations = #'(left)
<f-2>4
<c-1 e-2 g-3 b-5>4 |
\set fingeringOrientations = #'(up left down)
<f-2>4
<c-1 e-2 g-3 b-5>4
\set fingeringOrientations = #'(up left)
<f-2>4
<c-1 e-2 g-3 b-5>4 |
\set fingeringOrientations = #'(right)
<f-2>4
<c-1 e-2 g-3 b-5>4
```

If the fingering seems a little crowded the `font-size` could be reduced. The default value can be seen from the `Fingering` object in the IR to be -5, so let's try -7:

```
\override Fingering.font-size = #-7
\set fingeringOrientations = #'(left)
<f-2>4
<c-1 e-2 g-3 b-5>4
\set fingeringOrientations = #'(left)
<f-2>4
<c-1 e-2 g-3 b-5>4 |
\set fingeringOrientations = #'(up left down)
<f-2>4
<c-1 e-2 g-3 b-5>4
\set fingeringOrientations = #'(up left)
<f-2>4
<c-1 e-2 g-3 b-5>4 |
\set fingeringOrientations = #'(right)
<f-2>4
<c-1 e-2 g-3 b-5>4
```

4.4.3 Outside-staff objects

Outside-staff objects are automatically placed to avoid collisions. There are several ways to override the automatic placement if the positioning is not optimum.

The outside-staff-priority property

Objects with the lower value of the `outside-staff-priority` property are placed nearer to the staff, and other outside-staff objects are then raised as far as necessary to avoid collisions. The `outside-staff-priority` is defined in the `grob-interface` and so is a property of all layout objects. By default it is set to `#f` for all within-staff objects, and to a numerical value appropriate to each outside-staff object when the object is created. The following table shows the default numerical values for some of the commonest outside-staff objects.

Note the unusual names for some of the objects: spanner objects are automatically created to control the vertical positioning of grobs which (might) start and end at different musical moments, so changing the `outside-staff-priority` of the underlying grob will have no effect. For example, changing `outside-staff-priority` of the `Hairpin` object will have no effect on the vertical positioning of hairpins – you must change `outside-staff-priority` of the associated `DynamicLineSpanner` object instead. This override must be placed at the start of the spanner, which might include several linked hairpins and dynamics.

Layout Object	Priority	Controls position of:
RehearsalMark	1500	Rehearsal marks
MetronomeMark	1000	Metronome marks
VoltaBracketSpanner	600	Volta brackets
TextScript	450	Markup text
MultiMeasureRestText	450	Markup text over full-bar rests
OttavaBracket	400	Ottava brackets

TextSpanner	350	Text spanners
DynamicLineSpanner	250	All dynamic markings
BarNumber	100	Bar numbers
TrillSpanner	50	Spanning trills

Here is an example showing the default placement of some of these.

```
% Set details for later Text Spanner
\override TextSpanner.bound-details.left.text
  = \markup { \small \bold Slower }
% Place dynamics above staff
\dynamicUp
% Start Ottava Bracket
\ottava #1
c'4 \startTextSpan
% Add Dynamic Text and hairpin
c4\pp\<
c4
% Add Text Script
c4^Text |
c4 c
% Add Dynamic Text and terminate hairpin
c4\ff c \stopTextSpan |
% Stop Ottava Bracket
\ottava #0
c,4 c c c |
```

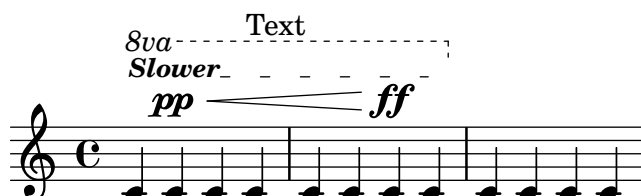

This example also shows how to create Text Spanners – text with extender lines above a section of music. The spanner extends from the `\startTextSpan` command to the `\stopTextSpan` command, and the format of the text is defined by the `\override TextSpanner` command. For more details see [Section “Text spanners” in Notation Reference](#).

It also shows how ottava brackets are created.

If the default values of `outside-staff-priority` do not give you the placing you want, the priority of any of the objects may be overridden. Suppose we would like the ottava bracket to be placed below the text spanner in the example above. All we need to do is to look up the priority of `OttavaBracket` in the IR or in the tables above, and reduce it to a value lower than that of a `TextSpanner`, remembering that `OttavaBracket` is created in the `Staff` context:

```
% Set details for later Text Spanner
\override TextSpanner.bound-details.left.text
  = \markup { \small \bold Slower }
% Place dynamics above staff
\dynamicUp
% Place following Ottava Bracket below Text Spanners
\once \override Staff.OttavaBracket.outside-staff-priority = #340
% Start Ottava Bracket
\ottava #1
```

```

c'4 \startTextSpan
% Add Dynamic Text
c4\pp
% Add Dynamic Line Spanner
c4\<
% Add Text Script
c4^Text |
c4 c
% Add Dynamic Text
c4\ff c \stopTextSpan |
% Stop Ottava Bracket
\ottava #0
c,4 c c c |

```

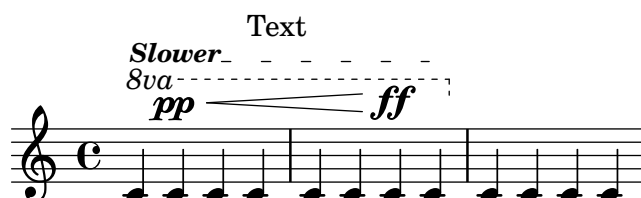

Note that some of these objects, in particular bar numbers, metronome marks and rehearsal marks, live by default in the **Score** context, so be sure to use the correct context when these are being overridden.

Slurs by default are classed as within-staff objects, but they often appear above the staff if the notes to which they are attached are high on the staff. This can push outside-staff objects such as articulations too high, as the slur will be placed first. The **avoid-slur** property of the articulation can be set to **'inside** to bring the articulation inside the slur, but the **avoid-slur** property is effective only if the **outside-staff-priority** is also set to **#f**. Alternatively, the **outside-staff-priority** of the slur can be set to a numerical value to cause it to be placed along with other outside-staff objects according to that value. Here's an example showing the effect of the two methods:

```

c4( c^\markup { \tiny \sharp } d4.) c8 |
c4(
\once \override TextScript.avoid-slur = #'inside
\once \override TextScript.outside-staff-priority = ##f
c4^\markup { \tiny \sharp } d4.) c8 |
\once \override Slur.outside-staff-priority = #500
c4( c^\markup { \tiny \sharp } d4.) c8 |

```

Changing the **outside-staff-priority** can also be used to control the vertical placement of individual objects, although the results may not always be desirable. Suppose we would like “Text3” to be placed above “Text4” in the example under Automatic behavior, above (see [Section 4.4.1 \[Automatic behavior\], page 106](#)). All we need to do is to look up the priority of **TextScript** in the IR or in the tables above, and increase the priority of “Text3” to a higher value:

```

c2^"Text1"
c2^"Text2" |
\once \override TextScript.outside-staff-priority = #500
c2^"Text3"
c2^"Text4" |

```

This certainly lifts “Text3” above “Text4” but it also lifts it above “Text2”, and “Text4” now drops down. Perhaps this is not so good. What we would really like to do is to position all the annotation at the same distance above the staff. To do this, we clearly will need to space the notes out horizontally to make more room for the text. This is done using the `\textLengthOn` command.

The `\textLengthOn` command

By default, text produced by markup takes up no horizontal space as far as laying out the music is concerned. The `\textLengthOn` command reverses this behavior, causing the notes to be spaced out as far as is necessary to accommodate the text:

```

\textLengthOn % Cause notes to space out to accommodate text
c2^"Text1"
c2^"Text2" |
c2^"Text3"
c2^"Text4" |

```

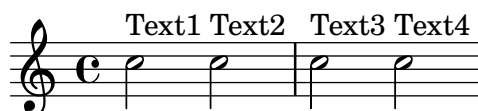

The command to revert to the default behavior is `\textLengthOff`. Alternatively, `\once` may be used with `\textLengthOn` if the effect is to be limited to just a single musical moment. The corresponding spacing behavior for rehearsal marks and tempo indications is independently controlled with the commands `\markLengthOn` and `\markLengthOff`.

Markup text will also avoid notes which project above the staff. If this is not desired, the automatic displacement upwards may be turned off by setting the priority to `#f`. Here’s an example to show how markup text interacts with such notes.

```

% This markup is short enough to fit without collision
c2^"Tex" c' ' |
R1 |

% This is too long to fit, so it is displaced upwards
c,,2^"Text" c' ' |
R1 |

% Turn off collision avoidance
\once \override TextScript.outside-staff-priority = ##f
c,,2^"Long Text" c' ' |
R1 |

```

```
% Turn off collision avoidance
\once \override TextScript.outside-staff-priority = ##f
\textLengthOn      % and turn on textLengthOn
c,,2^"Long Text    " % Spaces at end are honored
c''2 |
```

Dynamics placement

Dynamic markings will normally be positioned beneath the staff, but may be positioned above with the `\dynamicUp` command. They will be positioned vertically relative to the note to which they are attached, and will float below (or above) all within-staff objects such as phrasing slurs and bar numbers. This can give quite acceptable results, as this example shows:

```
\clef "bass"
\key aes \major
\time 9/8
\dynamicUp
bes4.\f\< \< bes4 bes8 des4\ff\> c16 bes\! |
ees,2.\)\mf ees4 r8 |
```

However, if the notes and attached dynamics are close together the automatic placement will avoid collisions by displacing later dynamic markings further away, but this may not be the optimum placement, as this rather artificial example shows:

```
\dynamicUp
a4\f b\mf a\mp b\p
```

Should a similar situation arise in ‘real’ music, it may be preferable to space out the notes a little further, so the dynamic markings can all fit at the same vertical distance from the staff. We were able to do this for markup text by using the `\textLengthOn` command, but there is no equivalent command for dynamic marks. So we shall have to work out how to do this using `\override` commands.

Grob sizing

First we must learn how grobs are sized. All grobs have a reference point defined within them which is used to position them relative to their parent object. This point in the grob is then positioned at a horizontal distance, `X-offset`, and at a vertical distance, `Y-offset`, from its

parent. The horizontal extent of the object is given by a pair of numbers, **X-extent**, which say where the left and right edges are relative to the reference point. The vertical extent is similarly defined by a pair of numbers, **Y-extent**. These are properties of all grobs which support the **grob-interface**.

By default, outside-staff objects are given a width of zero so that they may overlap in the horizontal direction. This is done by the trick of making the leftmost extent infinity and the rightmost extent minus infinity by setting the **extra-spacing-width** to `'(+inf.0 . -inf.0)`. To ensure they do not overlap in the horizontal direction we must override this value of **extra-spacing-width** to give them a little extra spacing. The units are the space between two staff lines, so moving the left edge half a unit to the left and the right edge half a unit to the right should do it:

```
\override DynamicText.extra-spacing-width = #'(-0.5 . 0.5)
```

Let's see if this works in our previous example:

```
\dynamicUp
% Extend width by 1 staff space
\override DynamicText.extra-spacing-width = #'(-0.5 . 0.5)
a4\f b\mf a\mp b\p
```

This looks better, but maybe we would prefer the dynamic marks to be aligned along the same baseline rather than going up and down with the notes. The property to do this is **staff-padding** which is covered in the section on collisions (see [Section 4.6 \[Collisions of objects\]](#), page 120).

4.5 Vertical spacing

As a rule, LilyPond's vertical spacing of musical objects is pretty good. Let's see how it does with a simple song, with 2 voices and piano accompaniment:

There's nothing wrong with the default vertical spacing. However, let's assume that you're working with a publisher with some specific requirements for vertical spacing of staves and lyrics: they want the lyrics spaced away from any notes, they want the piano accompaniment spaced

away from the vocal line and they want the two piano staves pushed together tightly. Let's start with the lyrics.

Lyrics sit within a system, and therefore the commands to space them are found in [Section “Flexible vertical spacing within systems” in *Notation Reference*](#). It tells us that lyrics are **non-staff** lines and therefore the command to change their spacing will refer to the **nonstaff** property. Spacing them away from the staff to which they relate (the top line) will use the **relatedstaff** property. Spacing them from the lower line will use the **unrelatedstaff** property. The vocal parts are part of a **VerticalAxisGroup**, so we need to adjust its properties. Let's try it and see if it works.

```
<<
  \new ChoirStaff
  <<
    \new Staff {
      \new Voice = "music" {
        b'2 c' c' c'
      }
    }
    \new Lyrics \with {
      \override VerticalAxisGroup.
        nonstaff-relatedstaff-spacing.padding = #5
      \override VerticalAxisGroup.
        nonstaff-unrelatedstaff-spacing.padding = #5
    }
    \lyricsto "music" {
      Here are some lyrics
    }
    \new Staff {
      \clef bass e'2 f e c
    }
  >>
  \new PianoStaff
  <<
    \new Staff {
      g''2 c'' c'' a''
    }
    \new Staff {
      \clef bass e2 f c e
    }
  >>
>>
```

Well - yes it does, but perhaps too well. When we set the `padding` to 5, LilyPond adds 5 staff spaces to the distance between objects, which is too much for us here. We'll use 2.

Next, let's move the piano music away from the vocal parts. The vocal music is a `ChoirStaff`, so we need to increase the spacing between that group of staves and the piano staff below. We'll do this by changing the `basic-distance` of the `StaffGrouper`'s `staffgroup-staff-spacing`.

```
<<
  \new ChoirStaff \with {
    \override StaffGrouper.
      staffgroup-staff-spacing.basic-distance = #15
  }
<<
  \new Staff {
    \new Voice = "music" {
      b'2 c' c' c'
    }
  }
  \new Lyrics \with {
    \override VerticalAxisGroup.
      nonstaff-relatedstaff-spacing.padding = #2
    \override VerticalAxisGroup.
      nonstaff-unrelatedstaff-spacing.padding = #2
  }
  \lyricsto "music" {
    Here are some lyrics
  }
  \new Staff {
    \clef bass e'2 f e c
  }
>>
\new PianoStaff
<<
  \new Staff {
    g''2 c'' c'' a''
  }
  \new Staff {
```

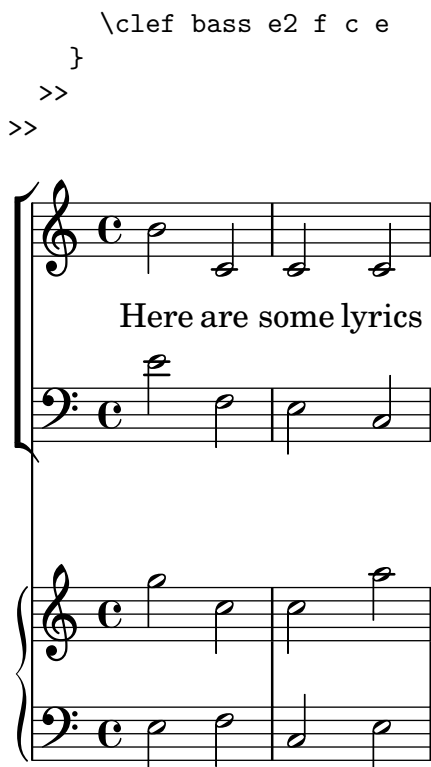

Excellent. Now just for the last requirement to make the piano staves closer together. To do this, we again alter the properties of the `StaffGrouper`, but this time we're going to reduce both the `basic-distance` and the `padding`. We can do this as shown below.

```

<<
\new ChoirStaff \with {
  \override StaffGrouper.
    staffgroup-staff-spacing.basic-distance = #15
}
<<
\new Staff {
  \new Voice = "music" {
    b'2 c' c' c'
  }
}
\new Lyrics \with {
  \override VerticalAxisGroup.
    nonstaff-relatedstaff-spacing.padding = #2
  \override VerticalAxisGroup.
    nonstaff-unrelatedstaff-spacing.padding = #2
}
\lyricsto "music" {
  Here are some lyrics
}
\new Staff {
  \clef bass e'2 f e c
}
>>
\new PianoStaff \with {
  \override StaffGrouper.staff-staff-spacing = #'(

```

```

                                (basic-distance . 0)
                                (padding . 0))
}
<<
  \new Staff {
    g''2 c'' c'' a''
  }
  \new Staff {
    \clef bass e2 f c e
  }
>>
>>

```

That’s put them really close together – but it’s what the publisher wanted. They could be moved further apart by altering the `padding` or `basic-distance` if wanted.

There are many ways of altering vertical spacing. A key point to remember is that the spacing between objects in a `StaffGroup` (like `GrandStaff` or `PianoStaff` groups) is controlled by the spacing variables of the `StaffGrouper`. Spacing from ungrouped staves (like `Lyrics` and `Staff`) is controlled by the variables of the `VerticalAxisGroup`. See the [Section “Flexible vertical spacing paper variables”](#) in *Notation Reference* and [Section “Flexible vertical spacing within systems”](#) in *Notation Reference* for more details.

4.6 Collisions of objects

4.6.1 Moving objects

This may come as a surprise, but LilyPond is not perfect. Some notation elements can overlap. This is unfortunate, but in fact rather rare. Usually the need to move objects is for clarity or aesthetic reasons – they would look better with a little more or a little less space around them.

There are three main approaches to resolving overlapping notation. They should be considered in the following order:

1. The **direction** of one of the overlapping objects may be changed using the predefined commands listed above for within-staff objects (see [Section 4.4.2 \[Within-staff objects\]](#), [page 108](#)). Stems, slurs, beams, ties, dynamics, text and tuplets may be repositioned easily in this way. The limitation is that you have a choice of only two positions, and neither may be suitable.

2. The **object properties**, which LilyPond uses when positioning layout objects, may be modified using `\override`. The advantages of making changes to this type of property are (a) that some other objects will be moved automatically if necessary to make room and (b) the single override can apply to all instances of the same type of object. Such properties include:

- **direction**

This has already been covered in some detail – see [Section 4.4.2 \[Within-staff objects\]](#), [page 108](#).

- **padding, right-padding, staff-padding**

As an object is being positioned the value of its **padding** property specifies the gap that must be left between itself and the nearest edge of the object against which it is being positioned. Note that it is the **padding** value of the object **being placed** that is used; the **padding** value of the object which is already placed is ignored. Gaps specified by **padding** can be applied to all objects which support the **side-position-interface**.

Instead of **padding**, the placement of groups of accidentals is controlled by **right-padding**. This property is to be found in the **AccidentalPlacement** object which, note, lives in the **Staff** context. In the typesetting process the note heads are typeset first and then the accidentals, if any, are added to the left of the note heads using the **right-padding** property to determine the separation from the note heads and between individual accidentals. So only the **right-padding** property of the **AccidentalPlacement** object has any effect on the placement of the accidentals.

The **staff-padding** property is closely related to the **padding** property: **padding** controls the minimum amount of space between any object which supports the **side-position-interface** and the nearest other object (generally the note or the staff lines); **staff-padding** applies only to those objects which are always set outside the staff – it controls the minimum distance from the staff to the outside-staff object. Note that **staff-padding** has no effect on objects that are positioned relative to the note rather than the staff, even though it may be overridden without error for such objects – it is simply ignored.

To discover which padding property is required for the object you wish to reposition, you need to return to the IR and look up the object’s properties. Be aware that the padding properties might not be located in the obvious object, so look in objects that appear to be related.

All padding values are measured in staff spaces. For most objects, this value is set by default to be around 1.0 or less (it varies with each object). It may be overridden if a larger (or smaller) gap is required.

- **self-alignment-X**

This property can be used to align the object to the left, to the right, or to center it with respect to the parent object’s reference point. It may be used with all objects which support the **self-alignment-interface**. In general these are objects that contain text. The values are **LEFT**, **RIGHT** or **CENTER**. Alternatively, a numerical value between **-1** and **+1** may be specified, where **-1** is left-aligned, **+1** is right-aligned, and numbers in between move the text progressively from left-aligned to right-aligned. Numerical values greater than 1 may be specified to move the text even further to the left, or less than **-1** to move the text even further to the right. A change of 1 in the value corresponds to a movement of half the text’s length.

- **extra-spacing-width**

This property is available for all objects which support the **item-interface**. It takes two numbers, the first is added to the leftmost extent and the second is added to the

rightmost extent. Negative numbers move the edge to the left, positive to the right, so to widen an object the first number must be negative, the second positive. Note that not all objects honor both numbers. For example, the `Accidental` object only takes notice of the first (left edge) number.

- **staff-position**

staff-position is a property of the **staff-symbol-referencer-interface**, which is supported by objects which are positioned relative to the staff. It specifies the vertical position of the object relative to the center line of the staff in half staff-spaces. It is useful in resolving collisions between layout objects like multi-measure rests, ties and notes in different voices.

- **horizontal-shift**

Within a voice, all the notes occurring at the same musical moment are grouped into a note column, and a `NoteColumn` object is created to control the horizontal positioning of that group of notes (see “Note columns” in [Section 3.2.2 \[Explicitly instantiating voices\]](#), page 51). If *and only if* two or more note columns within a single `Staff` context, both with stems in the same direction, occur at the same musical moment, the values of their **horizontal-shift** properties are used to rank them and the columns in the higher ranks are progressively offset to avoid collisions of the noteheads. This property is set by the `\voiceXXX` commands and may be overridden directly with an `\override` command or, more usually, by the `\shiftOn` commands. Note that this property is used to *rank* the note columns for off-setting - it does not specify the magnitude of the offset, which is progressively increased in steps based on the note head’s width for each rank. The steps are usually of half a note head’s width, but may be a full note head’s width when a closely spaced group of notes is involved.

- **force-hshift**

The **force-hshift** property is a property of a `NoteColumn` (actually of the **note-column-interface**). Changing it permits a note column to be moved in situations where the note columns overlap. Note that it has no effect on note columns that do not overlap. It is specified in units appropriate to a note column, viz. the note head width of the first voice note. It should be used in complex situations where the normal `\shiftOn` commands (see [Section 3.2.2 \[Explicitly instantiating voices\]](#), page 51) do not resolve the note conflict satisfactorily. It is preferable to the **extra-offset** property for this purpose as there is no need to work out the distance in staff-spaces, and moving the notes into or out of a `NoteColumn` affects other actions such as merging note heads.

3. Finally, when all else fails, objects may be manually repositioned relative to the staff center line vertically, or by displacing them by any distance to a new position. The disadvantages are that the correct values for the repositioning have to be worked out, often by trial and error, for every object individually, and, because the movement is done after LilyPond has placed all other objects, the user is responsible for avoiding any collisions that might ensue. But the main difficulty with this approach is that the repositioning values may need to be reworked if the music is later modified. The properties that can be used for this type of manual repositioning are:

extra-offset

This property applies to any layout object supporting the **grob-interface**. It takes a pair of numbers which specify the extra displacement in the horizontal and vertical directions. Negative numbers move the object to the left or down. The units are staff-spaces. The extra displacement is made after the typesetting of objects is finished, so an object may be repositioned anywhere without affecting anything else.

positions

This is most useful for manually adjusting the slope and height of beams, slurs, and tuplets. It takes a pair of numbers giving the position of the left and right ends of the beam, slur, etc. relative to the center line of the staff. Units are staff-spaces. Note, though, that slurs and phrasing slurs cannot be repositioned by arbitrarily large amounts. LilyPond first generates a list of possible positions for the slur and by default finds the slur that “looks best”. If the **positions** property has been overridden the slur that is closest to the requested positions is selected from the list.

A particular object may not have all of these properties. It is necessary to go to the IR to look up which properties are available for the object in question.

Here is a list of the objects which are most likely to be involved in collisions, together with the name of the object which should be looked up in the IR in order to discover which properties should be used to move them.

Object type	Object name
Articulations	Script
Beams	Beam
Dynamics (vertically)	DynamicLineSpanner
Dynamics (horizontally)	DynamicText
Fingerings	Fingering
Rehearsal / Text marks	RehearsalMark
Slurs	Slur
Text e.g. <code>^"text"</code>	TextScript
Ties	Tie
Tuplets	TupletBracket

4.6.2 Fixing overlapping notation

Let’s now see how the properties in the previous section can help to resolve overlapping notation.

The padding property

The **padding** property can be set to increase (or decrease) the distance between symbols that are printed above or below notes.

```
c2\fermata
\override Script.padding = #3
b2\fermata
```

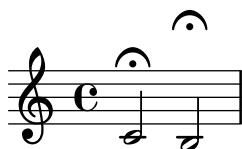

```
% This will not work, see below
\override MetronomeMark.padding = #3
\tempo 4 = 120
c1 |
% This works
\override Score.MetronomeMark.padding = #3
\tempo 4 = 80
d1 |
```

Note in the second example how important it is to figure out what context handles a certain object. Since the `MetronomeMark` object is handled in the `Score` context, property changes in the `Voice` context will not be noticed. For more details, see [Section “Modifying properties” in Notation Reference](#).

If the `padding` property of an object is increased when that object is in a stack of objects being positioned according to their `outside-staff-priority`, then that object and all objects outside it are moved.

The right-padding property

The `right-padding` property affects the spacing between the accidental and the note to which it applies. It is not often required, but the default spacing may be wrong for certain special accidental glyphs or combination of glyphs used in some microtonal music. These have to be entered by overriding the accidental stencil with a markup containing the desired symbol(s), like this:

```
sesquisharp = \markup { \sesquisharp }
\relative c'' {
  c4
  % This prints a sesquisharp but the spacing is too small
  \once \override Accidental.stencil = #ly:text-interface::print
  \once \override Accidental.text = #sesquisharp
  cis4 c
  % This improves the spacing
  \once \override Score.AccidentalPlacement.right-padding = #0.6
  \once \override Accidental.stencil = #ly:text-interface::print
  \once \override Accidental.text = #sesquisharp
  cis4 |
}
```

This necessarily uses an override for the accidental stencil which will not be covered until later. The stencil type must be a procedure, here changed to print the contents of the `text` property of `Accidental`, which itself is set to be a sesquisharp sign. This sign is then moved further away from the note head by overriding `right-padding`.

The staff-padding property

`staff-padding` can be used to align objects such as dynamics along a baseline at a fixed distance from the staff, when no other notation forces them further from the staff. It is not a property of `DynamicText` but of `DynamicLineSpanner`. This is because the baseline should apply equally to **all** dynamics, including those created as extended spanners. So this is the way to align the dynamic marks in the example taken from the previous section:

```
\override DynamicLineSpanner.staff-padding = #3
a4\f b\mf a\p b\mp
```

The self-alignment-X property

The following example shows how to adjust the position of a string fingering object relative to a note's stem by aligning the right edge with the reference point of the parent note:

```
\voiceOne
<a\2>
\once \override StringNumber.self-alignment-X = #RIGHT
<a\2>
```

The staff-position property

Multimeasure rests in one voice can collide with notes in another. Since these rests are typeset centered between the bar lines, it would require significant effort for LilyPond to figure out which other notes might collide with it, since all the current collision handling between notes and between notes and rests is done only for notes and rests that occur at the same time. Here's an example of a collision of this type:

```
<< { c4 c c c } \ \ { R1 } >>
```

The best solution here is to move the multimeasure rest down, since the rest is in voice two. The default in `\voiceTwo` (i.e. in the second voice of a `<<{...} \ \ {...}>>` construct) is that `staff-position` is set to -4 for `MultiMeasureRest`, so we need to move it, say, four half-staff spaces down to -8.

```
<<
  { c4 c c c }
  \ \
  \override MultiMeasureRest.staff-position = #-8
  { R1 }
>>
```

This is better than using, for example, `extra-offset`, because the ledger line above the rest is inserted automatically.

The extra-offset property

The `extra-offset` property provides complete control over the positioning of an object both horizontally and vertically.

In the following example, the second fingering is moved a little to the left, and 1.8 staff space downwards:

```
\stemUp
f4-5
\once \override Fingering.extra-offset = #'(-0.3 . -1.8)
f4-5
```

The positions property

The `positions` property allows the vertical position and hence the slope of tuplets, slurs, phrasing slurs and beams to be controlled manually.

Here's an example in which the phrasing slur and slur collide:

```
a8 \(( ( a'16 ) a \)
```

One possibility would be to move the two ends of the phrasing slur higher. We can try setting the left end to 2.5 staff-spaces above the centre line and the right end to 4.5 above, and LilyPond will select the phrasing slur from the candidates it has found with its end points closest to these:

```
\once \override PhrasingSlur.positions = #'(2.5 . 4.5)
a8 \(( ( a'16 ) a \)
```

This is an improvement, but why not lower the right end of the slur a little? If you try it you'll find it can't be done in this way. That's because there are no candidate slurs lower than the one already selected, and in this case the `positions` property has no effect. However, ties, slurs and phrasing slurs *can* be positioned and shaped very precisely when necessary. To learn how to do this, see [Section "Modifying ties and slurs" in *Notation Reference*](#).

Here's a further example. We see that the beams collide with the ties:

```
{
  \time 4/2
  <<
    { c'1 ~ c'2. e'8 f' }
    \\\
    { e''8 e'' e'' e'' e'' e'' e'' e'' f''2 g'' }
  >>
  <<
    { c'1 ~ c'2. e'8 f' }
    \\\
    { e''8 e'' e'' e'' e'' e'' e'' e'' f''2 g'' }
  >>
}
```

This can be resolved by manually moving both ends of the beam up from their position at 1.81 staff-spaces below the center line to, say, 1:

```
{
  \time 4/2
  <<
    { c'1 ~ c'2. e'8 f' }
    \\
    {
      \override Beam.positions = #'(-1 . -1)
      e''8 e'' e'' e'' e'' e'' e'' e'' f''2 g''
    }
  >>
  <<
    { c'1 ~ c'2. e'8 f' }
    \\
    { e''8 e'' e'' e'' e'' e'' e'' e'' f''2 g'' }
  >>
}
```

Note that the override continues to apply in the first voice of the second measure of eighth notes, but not to any of the beams in the second voice.

The force-hshift property

We can now see how to apply the final corrections to the Chopin example introduced at the end of [Section 3.2.1 \[I'm hearing Voices\]](#), [page 47](#), which was left looking like this:

```
\new Staff \relative c'' {
  \key aes \major
  <<
    { c2 aes4. bes8 }
    \\
    { <ees, c>2 des }
    \\
    \\
    { aes'2 f4 fes }
  >> |
  <c ees aes c>1 |
}
```

The inner note of the first chord (i.e. the A-flat in the fourth Voice) need not be shifted away from the note column of the higher note. We might expect to correct this by using `\shiftOff`, but this will cause warnings about clashing note columns. Instead, we set `force-hshift`, which is a property of `NoteColumn`, of this note to zero.

In the second chord we prefer the F to line up with the A-flat and the lowest note to be positioned slightly right to avoid a collision of stems. We achieve this by setting `force-hshift` in the `NoteColumn` of the low D-flat to move it to the right by half a staff-space, and setting `force-hshift` for the F to zero. Note that we use `\once` to avoid the settings propagating beyond the immediate musical moment, although in this small example the `\once` and the second `\override` in Voice four could be omitted. This would not be good practice.

Here's the final result:

```
\new Staff \relative c'' {
  \key aes \major
  <<
    { c2 aes4. bes8 }
    \\\
    { <ees, c>2 \once \override NoteColumn.force-hshift = 0.5 des }
    \\\
    \\\
    { \once \override NoteColumn.force-hshift = 0 aes'2
      \once \override NoteColumn.force-hshift = 0 f4 fes }
  >> |
  <c ees aes c>1 |
}
```

4.6.3 Real music example

We end this section on Tweaks by showing the steps to be taken to deal with a tricky example which needs several tweaks to produce the desired output. The example has been deliberately chosen to illustrate the use of the Notation Reference to resolve unusual problems with notation. It is not representative of the more usual engraving process, so please do not let these difficulties put you off! Fortunately, difficulties like these are not very common!

The example is from Chopin's *Première Ballade*, Op. 23, bars 6 to 9, the transition from the opening *Lento* to *Moderato*. Here, first, is what we want the output to look like, but to avoid over-complicating the example too much we have left out the dynamics, fingering and pedalling.

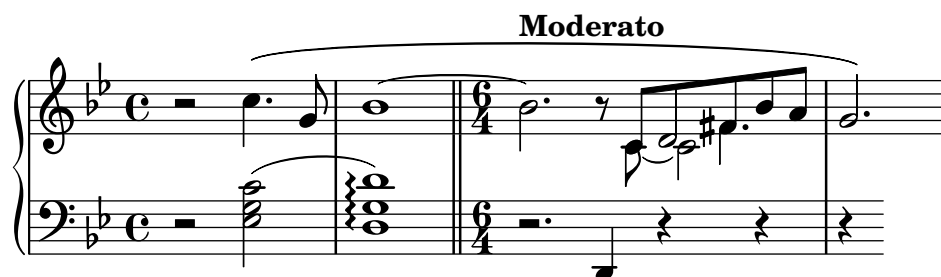

We note first that the right hand part in the third bar requires four voices. These are the five beamed eighth notes, the tied C, the half-note D which is merged with the eighth note D, and the dotted quarter note F-sharp, which is also merged with the eighth note at the same pitch. Everything else is in a single voice, so the easiest way is to introduce these extra three voices temporarily at the time they are needed. If you have forgotten how to do this, look at [Section 3.2.1 \[I'm hearing Voices\]](#), page 47 and [Section 3.2.2 \[Explicitly instantiating voices\]](#),

page 51. Here we choose to use explicitly instantiated voices for the polyphonic passage, as LilyPond is better able to avoid collisions if all voices are instantiated explicitly in this way.

So let us begin by entering the notes as two variables, setting up the staff structure in a score block, and seeing what LilyPond produces by default:

```
rhMusic = \relative c'' {
  \new Voice {
    r2 c4. g8 |
    bes1~ |
    \time 6/4
    bes2. r8
    % Start polyphonic section of four voices
    <<
      { c,8 d fis bes a } % continuation of main voice
      \new Voice {
        \voiceTwo
        c,8~ c2
      }
      \new Voice {
        \voiceThree
        s8 d2
      }
      \new Voice {
        \voiceFour
        s4 fis4.
      }
    >> |
    g2. % continuation of main voice
  }
}

lhMusic = \relative c' {
  r2 <c g ees>2 |
  <d g, d>1 |
  r2. d,,4 r4 r |
  r4
}

\score {
  \new PianoStaff <<
    \new Staff = "RH" <<
      \key g \minor
      \rhMusic
    >>
    \new Staff = "LH" <<
      \key g \minor
      \clef "bass"
      \lhMusic
    >>
  >>
}
```

All the notes are right, but the appearance is far from satisfactory. The tie collides with the change in time signature, some notes are not merged together, and several notation elements are missing. Let's first deal with the easier things. We can easily add the left hand slur and the right hand phrasing slur, since these were all covered in the Tutorial. Doing this gives:

```
rhMusic = \relative c' {
  \new Voice {
    r2 c4.\( g8 |
    bes1~ |
    \time 6/4
    bes2. r8
    % Start polyphonic section of four voices
    <<
      { c,8 d fis bes a } % continuation of main voice
      \new Voice {
        \voiceTwo
        c,8~ c2
      }
      \new Voice {
        \voiceThree
        s8 d2
      }
      \new Voice {
        \voiceFour
        s4 fis4.
      }
    >> |
    g2.\) % continuation of main voice
  }
}

lhMusic = \relative c' {
  r2 <c g ees>2( |
  <d g, d>1) |
  r2. d,,4 r4 r |
  r4
}

\score {
  \new PianoStaff <<
    \new Staff = "RH" <<
      \key g \minor
      \rhMusic
    >>
    \new Staff = "LH" <<
      \key g \minor
      \clef "bass"
      \lhMusic
    >>
  >>
}
```

The first bar is now correct. The second bar contains an arpeggio and is terminated by a double bar line. How do we do these, as they have not been mentioned in this Learning Manual? This is where we need to turn to the Notation Reference. Looking up ‘arpeggio’ and ‘bar line’ in the index quickly shows us that an arpeggio is produced by appending `\arpeggio` to a chord, and a double bar line is produced by the `\bar "||"` command. That’s easily done. We next need to correct the collision of the tie with the time signature. This is best done by moving the tie upwards. Moving objects was covered earlier in [Section 4.6.1 \[Moving objects\]](#), [page 120](#), which says that objects positioned relative to the staff can be moved vertically by overriding their `staff-position` property, which is specified in half staff spaces relative to the center line of the staff. So the following override placed just before the first tied note would move the tie up to 3.5 half staff spaces above the center line:

```
\once \override Tie.staff-position = #3.5
```

This completes bar two, giving:

```
rhMusic = \relative c'' {
  \new Voice {
    r2 c4.\( g8 |
    \once \override Tie.staff-position = #3.5
    bes1~ |
    \bar "||"
    \time 6/4
    bes2. r8
    % Start polyphonic section of four voices
    <<
      { c,8 d fis bes a } % continuation of main voice
      \new Voice {
        \voiceTwo
        c,8~ c2
      }
      \new Voice {
        \voiceThree
        s8 d2
      }
      \new Voice {
        \voiceFour
        s4 fis4.
      }
    >> |
    g2.\) % continuation of main voice
  }
}
```

```

}

lhMusic = \relative c' {
  r2 <c g ees>2( |
  <d g, d>1)\arpeggio |
  r2. d,,4 r4 r |
  r4
}

\score {
  \new PianoStaff <<
    \new Staff = "RH" <<
      \key g \minor
      \rhMusic
    >>
    \new Staff = "LH" <<
      \key g \minor
      \clef "bass"
      \lhMusic
    >>
  >>
}

```

On to bar three and the start of the Moderato section. The tutorial showed how to add bold text with the `\markup` command, so adding “Moderato” in bold is easy. But how do we merge notes in different voices together? This is where we need to turn again to the Notation Reference for help. A search for “merge” in the Notation Reference index quickly leads us to the commands for merging differently headed and differently dotted notes in [Section “Collision resolution” in *Notation Reference*](#). In our example we need to merge both types of note for the duration of the polyphonic section in bar 3, so using the information we find in the Notation Reference we add

```

\mergeDifferentlyHeadedOn
\mergeDifferentlyDottedOn

```

to the start of that section and

```

\mergeDifferentlyHeadedOff
\mergeDifferentlyDottedOff

```

to the end, giving:

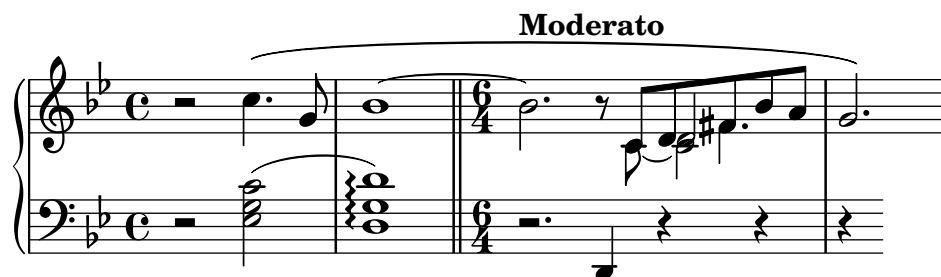

These overrides have merged the two F-sharp notes, but not the two on D. Why not? The answer is there in the same section in the Notation Reference – notes being merged must have stems in opposite directions and two notes cannot be merged successfully if there is a third note in the same note column. Here the two D's both have upward stems and there is a third note – the C. We know how to change the stem direction using `\stemDown`, and the Notation Reference also says how to move the C – apply a shift using one of the `\shift` commands. But which one? The C is in voice two which has shift off, and the two D's are in voices one and three, which have shift off and shift on, respectively. So we have to shift the C a further level still using `\shift0nn` to avoid it interfering with the two D's. Applying these changes gives:

```
rhMusic = \relative c' {
  \new Voice {
    r2 c4.\( g8 |
    \once \override Tie.staff-position = #3.5
    bes1~ |
    \bar "||"
    \time 6/4
    bes2.^ \markup { \bold "Moderato" } r8
    \mergeDifferentlyHeadedOn
    \mergeDifferentlyDottedOn
    % Start polyphonic section of four voices
    <<
    { c,8 d fis bes a } % continuation of main voice
    \new Voice {
      \voiceTwo
      % Move the c2 out of the main note column
      % so the merge will work
      c,8~ \shift0nn c2
    }
    \new Voice {
      \voiceThree
      % Stem on the d2 must be down to permit merging
      s8 \stemDown d2
    }
    \new Voice {
      \voiceFour
      s4 fis4.
    }
  }
  >> |
  \mergeDifferentlyHeadedOff
  \mergeDifferentlyDottedOff
  g2.\) % continuation of main voice
}

lhMusic = \relative c' {
  r2 <c g ees>2( |
```

```

<d g, d>1)\arpeggio |
r2. d,,4 r4 r |
r4
}

\score {
  \new PianoStaff <<
    \new Staff = "RH" <<
      \key g \minor
      \rhMusic
    >>
    \new Staff = "LH" <<
      \key g \minor
      \clef "bass"
      \lhMusic
    >>
  >>
}

```

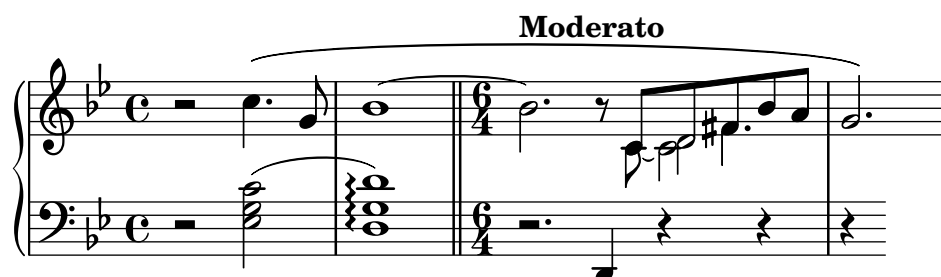

Nearly there. Only two problems remain: The downward stem on the merged D should not be there, and the C would be better positioned to the right of the D's. We know how to do both of these from the earlier tweaks: we make the stem transparent, and move the C with the `force-hshift` property. Here's the final result:

```

rhMusic = \relative c'' {
  \new Voice {
    r2 c4.\( g8 |
    \once \override Tie.staff-position = #3.5
    bes1~ |
    \bar "||"
    \time 6/4
    bes2.^{\markup { \bold "Moderato" } r8
    \mergeDifferentlyHeadedOn
    \mergeDifferentlyDottedOn
    % Start polyphonic section of four voices
    <<
      { c,8 d fis bes a } % continuation of main voice
      \new Voice {
        \voiceTwo
        c,8~
        % Reposition the c2 to the right of the merged note
        \once \override NoteColumn.force-hshift = #1.0
        % Move the c2 out of the main note column
        % so the merge will work

```

```

        \shift0nn
        c2
    }
    \new Voice {
        \voiceThree
        s8
        % Stem on the d2 must be down to permit merging
        \stemDown
        % Stem on the d2 should be invisible
        \tweak Stem.transparent ##t
        d2
    }
    \new Voice {
        \voiceFour
        s4 fis4.
    }
    >> |
    \mergeDifferentlyHeadedOff
    \mergeDifferentlyDottedOff
    g2.\) % continuation of main voice
}
}

lhMusic = \relative c' {
    r2 <c g ees>2( |
    <d g, d>1)\arpeggio |
    r2. d,,4 r4 r |
    r4
}

\score {
    \new PianoStaff <<
        \new Staff = "RH" <<
            \key g \minor
            \rhMusic
        >>
        \new Staff = "LH" <<
            \key g \minor
            \clef "bass"
            \lhMusic
        >>
    >>
}

```

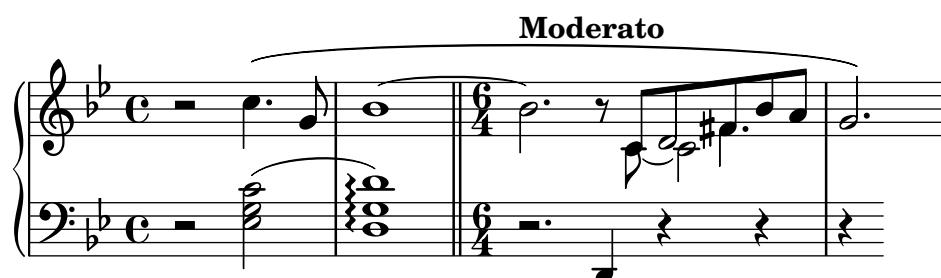

4.7 Further tweaking

4.7.1 Other uses for tweaks

Tying notes across voices

The following example demonstrates how to connect notes in different voices using ties. Normally, only two notes in the same voice can be connected with ties. By using two voices, with the tied notes in one of them

and blanking the first up-stem in that voice, the tie appears to cross voices:

```
<<
{
  \tweak Stem.transparent ##t
  b8~ b\noBeam
}
\\
{ b8[ g] }
>>
```

To make sure that the just-blanked stem doesn't squeeze the tie too much, we can lengthen the stem by setting the `length` to 8,

```
<<
{
  \tweak Stem.transparent ##t
  \tweak Stem.length #8
  b8~ b\noBeam
}
\\
{ b8[ g] }
>>
```

Now for *overriding* the transparency of a graphical object, we could have used the shorthand `\hide` as explained above. Tweaking is a different operation, affecting only properties generated from a single music expression. It turns out that we can convert overrides into tweaks using `\single`, making it possible to rewrite the above example as

```
<<
{
  \single \hide Stem
  \single \hide Flag
}
```

```

\tweak Stem.length #8
b8~ b\noBeam
}
\\
{ b8[ g] }
>>

```

In this particular case, the difference to `\once \hide` is not apparent. It is important when there are several objects at the same point in musical time (like noteheads in a chord). In that case, `\once` will affect all of those objects while `\single` will only affect a single one, the one generated by the immediately following music expression.

Simulating a fermata in MIDI

For outside-staff objects it is usually better to override the object's `stencil` property rather than its `transparent` property when you wish to remove it from the printed output. Setting the `stencil` property of an object to `#f` will remove that object entirely from the printed output. This means it has no effect on the placement of other objects placed relative to it.

For example, if we wished to change the metronome setting in order to simulate a fermata in the MIDI output we would not want the metronome markings to appear in the printed output, and we would not want it to influence the spacing between the two systems or the positions of adjacent annotations on the staff. So setting its `stencil` property to `#f` would be the best way. We show here the effect of the two methods:

```

\score {
  \relative c'' {
    % Visible tempo marking
    \tempo 4=120
    a4 a a
    \once \hide Score.MetronomeMark
    % Invisible tempo marking to lengthen fermata in MIDI
    \tempo 4=80
    a4\fermata |
    % New tempo for next section
    \tempo 4=100
    a4 a a a |
  }
  \layout { }
  \midi { }
}

```

```

\score {
  \relative c'' {

```

```

% Visible tempo marking
\tempo 4=120
a4 a a
\once \omit Score.MetronomeMark
% Invisible tempo marking to lengthen fermata in MIDI
\tempo 4=80
a4\fermata |
% New tempo for next section
\tempo 4=100
a4 a a a |
}
\layout { }
\midi { }
}

```

Both methods remove the metronome mark which lengthens the fermata from the printed output, and both affect the MIDI timing as required, but the transparent metronome mark in the first line forces the following tempo indication too high while the second (with the stencil removed) does not.

See also

Music Glossary: [Section “system” in *Music Glossary*](#).

4.7.2 Using variables for layout adjustments

Override commands are often long and tedious to type, and they have to be absolutely correct. If the same overrides are to be used many times it may be worth defining variables to hold them.

Suppose we wish to emphasize certain words in lyrics by printing them in bold italics. The `\italic` and `\bold` commands only work within lyrics if they are embedded, together with the word or words to be modified, within a `\markup` block, which makes them tedious to enter. The need to embed the words themselves prevents their use in simple variables. As an alternative can we use `\override` and `\revert` commands?

```

\override Lyrics.LyricText.font-shape = #'italic
\override Lyrics.LyricText.font-series = #'bold

\revert Lyrics.LyricText.font-shape
\revert Lyrics.LyricText.font-series

```

These would also be extremely tedious to enter if there were many words requiring emphasis. But we *can* define these as two variables and use those to bracket the words to be emphasized. Another advantage of using variables for these overrides is that the spaces around the dot are not necessary, since they are not being interpreted in `\lyricmode` directly. Here’s an example of this, although in practice we would choose shorter names for the variables to make them quicker to type:

```

emphasize = {
  \override Lyrics.LyricText.font-shape = #'italic
  \override Lyrics.LyricText.font-series = #'bold
}

```

```

normal = {
  \revert Lyrics.LyricText.font-shape
  \revert Lyrics.LyricText.font-series
}

global = { \key c \major \time 4/4 \partial 4 }

SopranoMusic = \relative c' { c4 | e4. e8 g4 g | a4 a g }
AltoMusic = \relative c' { c4 | c4. c8 e4 e | f4 f e }
TenorMusic = \relative c { e4 | g4. g8 c4. b8 | a8 b c d e4 }
BassMusic = \relative c { c4 | c4. c8 c4 c | f8 g a b c4 }

VerseOne = \lyrics {
  E -- | ter -- nal \emphasize Fa -- ther, | \normal strong to save,
}

VerseTwo = \lyricmode {
  O | \once \emphasize Christ, whose voice the | wa -- ters heard,
}

VerseThree = \lyricmode {
  O | \emphasize Ho -- ly Spi -- rit, | \normal who didst brood
}

VerseFour = \lyricmode {
  O | \emphasize Tri -- ni -- ty \normal of | love and pow'r
}

\score {
  \new ChoirStaff <<
    \new Staff <<
      \clef "treble"
      \new Voice = "Soprano" { \voiceOne \global \SopranoMusic }
      \new Voice = "Alto" { \voiceTwo \AltoMusic }
      \new Lyrics \lyricsto "Soprano" { \VerseOne }
      \new Lyrics \lyricsto "Soprano" { \VerseTwo }
      \new Lyrics \lyricsto "Soprano" { \VerseThree }
      \new Lyrics \lyricsto "Soprano" { \VerseFour }
    >>
    \new Staff <<
      \clef "bass"
      \new Voice = "Tenor" { \voiceOne \TenorMusic }
      \new Voice = "Bass" { \voiceTwo \BassMusic }
    >>
  >>
}

```

4.7.3 Style sheets

The output that LilyPond produces can be heavily modified; see [Chapter 4 \[Tweaking output\]](#), [page 86](#), for details. But what if you have many input files that you want to apply your tweaks to? Or what if you simply want to separate your tweaks from the actual music? This is quite easy to do.

Let's look at an example. Don't worry if you don't understand the parts with all the `#()`. This is explained in [Section 4.7.5 \[Advanced tweaks with Scheme\]](#), [page 145](#).

```
mpdolce =
  \tweak self-alignment-X #-0.6
  #(make-dynamic-script
    #{ \markup { \dynamic mp \normal-text \italic \bold dolce } #})

inst =
  #(define-music-function
    (parser location string)
    (string?)
    #{ <>^\markup \bold \box #string #})

\relative c'' {
  \tempo 4=50
  a4.\mpdolce d8 cis4--\glissando a |
  b4 bes a2 |
  \inst "Clarinet"
  cis4.\< d8 e4 fis |
  g8(\! fis)-. e( d)-. cis2 |
}
```

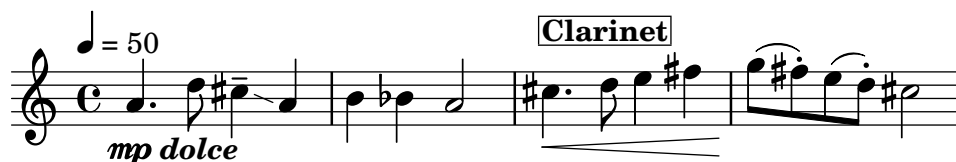

Let's do something about the `mpdolce` and `inst` definitions. They produce the output we desire, but we might want to use them in another piece. We could simply copy-and-paste them at the top of every file, but that's an annoyance. It also leaves those definitions in our input files, and I personally find all the `#()` somewhat ugly. Let's hide them in another file:

```
%% save this to a file called "definitions.ily"
mpdolce =
  \tweak self-alignment-X #-0.6
  #(make-dynamic-script
```

```

#{ \markup { \dynamic mp \normal-text \italic \bold dolce } #})

inst =
#(define-music-function
  (parser location string)
  (string?)
  #{ <>^{\markup \bold \box #string #})

```

We will refer to this file using the `\include` command near the top of the music file. (The extension `.ily` is used to distinguish this included file, which is not meant to be compiled on its own, from the main file.) Now let's modify our music (let's save this file as `'music.ly'`).

```

\include "definitions.ily"

\relative c' {
  \tempo 4=50
  a4.\mpdolce d8 cis4--\glissando a |
  b4 bes a2 |
  \inst "Clarinet"
  cis4.\< d8 e4 fis |
  g8(\! fis)-. e( d)-. cis2 |
}

```

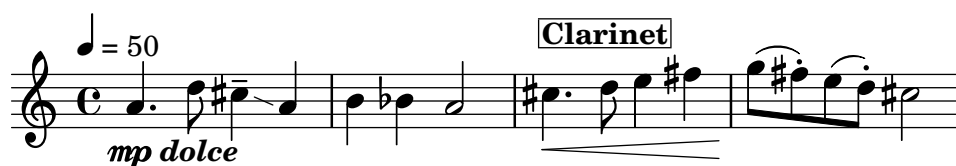

That looks better, but let's make a few changes. The glissando is hard to see, so let's make it thicker and closer to the note heads. Let's put the metronome marking above the clef, instead of over the first note. And finally, my composition professor hates 'C' time signatures, so we'd better make that '4/4' instead.

Don't change `'music.ly'`, though. Replace our `'definitions.ily'` with this:

```

%% definitions.ily
mpdolce =
  \tweak self-alignment-X #-0.6
  #(make-dynamic-script
    #{ \markup { \dynamic mp \normal-text \italic \bold dolce } #})

inst =
#(define-music-function
  (parser location string)
  (string?)
  #{ <>^{\markup \bold \box #string #})

\layout{
  \context {
    \Score
    \override MetronomeMark.extra-offset = #'(-5 . 0)
    \override MetronomeMark.padding = #'3
  }
  \context {
    \Staff

```

```

\override TimeSignature.style = #'numbered
}
\context {
  \Voice
  \override Glissando.thickness = #3
  \override Glissando.gap = #0.1
}
}

```

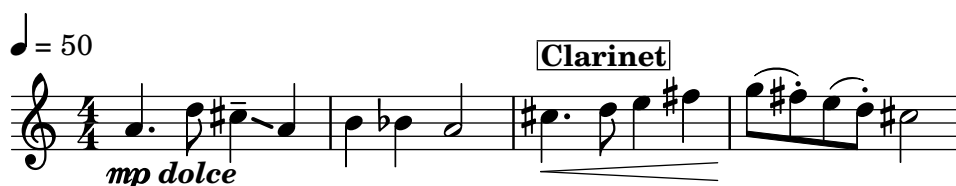

That looks nicer! But now suppose that I want to publish this piece. My composition professor doesn't like 'C' time signatures, but I'm somewhat fond of them. Let's copy the current 'definitions.ily' to 'web-publish.ily' and modify that. Since this music is aimed at producing a pdf which will be displayed on the screen, we'll also increase the overall size of the output.

```

%%% web-publish.ily
mpdolce =
  \tweak self-alignment-X #-0.6
  #(make-dynamic-script
    #{ \markup { \dynamic mp \normal-text \italic \bold dolce } #})

inst =
  #(define-music-function
    (parser location string)
    (string?)
    #{ <>^ \markup \bold \box #string #})

#(set-global-staff-size 23)

\layout{
  \context {
    \Score
    \override MetronomeMark.extra-offset = #'(-5 . 0)
    \override MetronomeMark.padding = #'3
  }
  \context {
    \Staff
  }
  \context {
    \Voice
    \override Glissando.thickness = #3
    \override Glissando.gap = #0.1
  }
}

```

Now in our music, I simply replace `\include "definitions.ily"` with `\include "web-publish.ily"`. Of course, we could make this even more convenient. We could make a `'definitions.ily'` file which contains only the definitions of `mpdolce` and `inst`, a `'web-publish.ily'` file which contains only the `\layout` section listed above, and a `'university.ily'` file which contains only the tweaks to produce the output that my professor prefers. The top of `'music.ly'` would then look like this:

```
\include "definitions.ily"

%%% Only uncomment one of these two lines!
\include "web-publish.ily"
%\include "university.ily"
```

This approach can be useful even if you are only producing one set of parts. I use half a dozen different 'style sheet' files for my projects. I begin every music file with `\include "../global.ily"`, which contains

```
%%% global.ily
\version "2.18.2"

#(ly:set-option 'point-and-click #f)

\include "../init/init-defs.ly"
\include "../init/init-layout.ly"
\include "../init/init-headers.ly"
\include "../init/init-paper.ly"
```

4.7.4 Other sources of information

The Internals Reference documentation contains a lot of information about LilyPond, but even more information can be gathered by looking at the internal LilyPond files. To explore these, you must first find the directory appropriate to your system. The location of this directory depends (a) on whether you obtained LilyPond by downloading a precompiled binary from lilypond.org or whether you installed it from a package manager (i.e. distributed with GNU/Linux, or installed under fink or cygwin) or compiled it from source, and (b) on which operating system it is being used:

Downloaded from lilypond.org

- GNU/Linux

Navigate to

```
'INSTALLDIR/lilypond/usr/share/lilypond/current/'
```

- MacOS X

Navigate to

```
'INSTALLDIR/LilyPond.app/Contents/Resources/share/lilypond/current/'
```

by either `cd`-ing into this directory from the Terminal, or control-clicking on the LilyPond application and selecting ‘Show Package Contents’.

- Windows

Using Windows Explorer, navigate to

`‘INSTALLDIR/LilyPond/usr/share/lilypond/current/’`

Installed from a package manager or compiled from source

Navigate to `‘PREFIX/share/lilypond/X.Y.Z/’`, where *PREFIX* is set by your package manager or `configure` script, and *X.Y.Z* is the LilyPond version number.

Within this directory the two interesting subdirectories are

- `‘ly/’` - contains files in LilyPond format
- `‘scm/’` - contains files in Scheme format

Let’s begin by looking at some files in `‘ly/’`. Open `‘ly/property-init.ly’` in a text editor. The one you normally use for `.ly` files will be fine. This file contains the definitions of all the standard LilyPond predefined commands, such as `\stemUp` and `\slurDotted`. You will see that these are nothing more than definitions of variables containing one or a group of `\override` commands. For example, `/tieDotted` is defined to be:

```
tieDotted = {
  \override Tie.dash-period = #0.75
  \override Tie.dash-fraction = #0.1
}
```

If you do not like the default values these predefined commands can be redefined easily, just like any other variable, at the head of your input file.

The following are the most useful files to be found in `‘ly/’`:

Filename	Contents
<code>‘ly/engraver-init.ly’</code>	Definitions of engraver Contexts
<code>‘ly/paper-defaults-init.ly’</code>	Specifications of paper-related defaults
<code>‘ly/performer-init.ly’</code>	Definitions of performer Contexts
<code>‘ly/property-init.ly’</code>	Definitions of all common predefined commands
<code>‘ly/spanner-init.ly’</code>	Definitions of spanner-related predefined commands

Other settings (such as the definitions of markup commands) are stored as `‘.scm’` (Scheme) files. The Scheme programming language is used to provide a programmable interface into LilyPond internal operation. Further explanation of these files is currently outside the scope of this manual, as a knowledge of the Scheme language is required. Users should be warned that a substantial amount of technical knowledge or time is required to understand Scheme and these files (see [Section “Scheme tutorial” in Extending](#)).

If you have this knowledge, the Scheme files which may be of interest are:

Filename	Contents
<code>‘scm/auto-beam.scm’</code>	Sub-beaming defaults
<code>‘scm/define-grobs.scm’</code>	Default settings for grob properties
<code>‘scm/define-markup-commands.scm’</code>	Specify all markup commands
<code>‘scm/midi.scm’</code>	Default settings for MIDI output
<code>‘scm/output-lib.scm’</code>	Settings that affect appearance of frets, colors, accidentals, bar lines, etc
<code>‘scm/parser-clef.scm’</code>	Definitions of supported clefs
<code>‘scm/script.scm’</code>	Default settings for articulations

4.7.5 Advanced tweaks with Scheme

Although many things are possible with the `\override` and `\tweak` commands, an even more powerful way of modifying the action of LilyPond is available through a programmable interface to the LilyPond internal operation. Code written in the Scheme programming language can be incorporated directly in the internal operation of LilyPond. Of course, at least a basic knowledge of programming in Scheme is required to do this, and an introduction is provided in the [Section “Scheme tutorial” in *Extending*](#).

As an illustration of one of the many possibilities, instead of setting a property to a constant it can be set to a Scheme procedure which is then called whenever that property is accessed by LilyPond. The property can then be set dynamically to a value determined by the procedure at the time it is called. In this example we color the note head in accordance with its position on the staff.

```
#(define (color-notehead grob)
  "Color the notehead according to its position on the staff."
  (let ((mod-position (modulo (ly:grob-property grob 'staff-position)
                              7)))
    (case mod-position
      ;; Return rainbow colors
      ((1) (x11-color 'red )) ; for C
      ((2) (x11-color 'orange )) ; for D
      ((3) (x11-color 'yellow )) ; for E
      ((4) (x11-color 'green )) ; for F
      ((5) (x11-color 'blue )) ; for G
      ((6) (x11-color 'purple )) ; for A
      ((0) (x11-color 'violet )) ; for B
    )))

\relative c' {
  % Arrange to obtain color from color-notehead procedure
  \override NoteHead.color = #color-notehead
  a2 b | c2 d | e2 f | g2 a |
}
```

Further examples showing the use of these programmable interfaces can be found in [Section “Callback functions” in *Extending*](#).

Appendix A Templates

This section of the manual contains templates with the LilyPond score already set up for you. Just add notes, run LilyPond, and enjoy beautiful printed scores!

A.1 Single staff templates

A.1.1 Notes only

This very simple template gives you a staff with notes, suitable for a solo instrument or a melodic fragment. Cut and paste this into a file, add notes, and you're finished!

```
\version "2.18.2"
melody = \relative c' {
  \clef treble
  \key c \major
  \time 4/4

  a4 b c d
}

\score {
  \new Staff \melody
  \layout { }
  \midi { }
}
```

A.1.2 Notes and lyrics

This small template demonstrates a simple melody with lyrics. Cut and paste, add notes, then words for the lyrics. This example turns off automatic beaming, which is common for vocal parts. To use automatic beaming, change or comment out the relevant line.

```
\version "2.18.2"
melody = \relative c' {
  \clef treble
  \key c \major
  \time 4/4

  a4 b c d
}

text = \lyricmode {
  Aaa Bee Cee Dee
}

\score{
  <<
  \new Voice = "one" {
    \autoBeamOff
```

```

        \melody
    }
    \new Lyrics \lyricsto "one" \text
>>
\layout { }
\midi { }
}

```

A.1.3 Notes and chords

Want to prepare a lead sheet with a melody and chords? Look no further!

```

melody = \relative c' {
    \clef treble
    \key c \major
    \time 4/4

    f4 e8[ c] d4 g
    a2 ~ a
}

harmonies = \chordmode {
    c4:m f:min7 g:maj c:aug
    d2:dim b:sus
}

\score {
    <<
        \new ChordNames {
            \set chordChanges = ##t
            \harmonies
        }
        \new Staff \melody
    >>
    \layout{ }
    \midi { }
}

```

A.1.4 Notes, lyrics, and chords

This template allows the preparation of a song with melody, words, and chords.

```

melody = \relative c' {
    \clef treble
    \key c \major

```

```

\time 4/4

a4 b c d
}

text = \lyricmode {
  Aaa Bee Cee Dee
}

harmonies = \chordmode {
  a2 c
}

\score {
  <<
    \new ChordNames {
      \set chordChanges = ##t
      \harmonies
    }
    \new Voice = "one" { \autoBeamOff \melody }
    \new Lyrics \lyricsto "one" \text
  >>
  \layout { }
  \midi { }
}

```

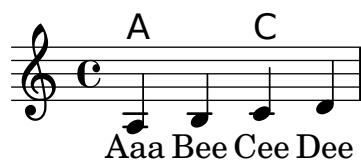

A.2 Piano templates

A.2.1 Solo piano

Here is a simple piano staff with some notes.

```

upper = \relative c'' {
  \clef treble
  \key c \major
  \time 4/4

  a4 b c d
}

lower = \relative c {
  \clef bass
  \key c \major
  \time 4/4

  a2 c
}

```

```

\score {
  \new PianoStaff <<
    \set PianoStaff.instrumentName = #"Piano  "
    \new Staff = "upper" \upper
    \new Staff = "lower" \lower
  >>
  \layout { }
  \midi { }
}

```

A.2.2 Piano and melody with lyrics

Here is a typical song format: one staff with the melody and lyrics, with piano accompaniment underneath.

```

melody = \relative c'' {
  \clef treble
  \key c \major
  \time 4/4

  a b c d
}

text = \lyricmode {
  Aaa Bee Cee Dee
}

upper = \relative c'' {
  \clef treble
  \key c \major
  \time 4/4

  a4 b c d
}

lower = \relative c {
  \clef bass
  \key c \major
  \time 4/4

  a2 c
}

\score {
  <<
    \new Voice = "mel" { \autoBeamOff \melody }
    \new Lyrics \lyricsto mel \text

```

```

\new PianoStaff <<
  \new Staff = "upper" \upper
  \new Staff = "lower" \lower
  >>
>>
\layout {
  \context { \Staff \RemoveEmptyStaves }
}
\midi { }
}

```

A.2.3 Piano centered lyrics

Instead of having a full staff for the melody and lyrics, lyrics can be centered between the staves of a piano staff.

```

upper = \relative c'' {
  \clef treble
  \key c \major
  \time 4/4

  a4 b c d
}

lower = \relative c {
  \clef bass
  \key c \major
  \time 4/4

  a2 c
}

text = \lyricmode {
  Aaa Bee Cee Dee
}

\score {
  \new GrandStaff <<
    \new Staff = upper { \new Voice = "singer" \upper }
    \new Lyrics \lyricsto "singer" \text
    \new Staff = lower { \lower }
  >>
  \layout {

```

```

\context {
  \GrandStaff
  \accepts "Lyrics"
}
\context {
  \Lyrics
  \consists "Bar_engraver"
}
}
\midi { }
}

```

A.3 String quartet templates

A.3.1 String quartet

This template demonstrates a simple string quartet. It also uses a `\global` section for time and key signatures

```

global= {
  \time 4/4
  \key c \major
}

violinOne = \new Voice \relative c'' {
  \set Staff.instrumentName = #"Violin 1 "

  c2 d
  e1

  \bar "|"
}

violinTwo = \new Voice \relative c'' {
  \set Staff.instrumentName = #"Violin 2 "

  g2 f
  e1

  \bar "|"
}

viola = \new Voice \relative c' {
  \set Staff.instrumentName = #"Viola "
  \clef alto
}

```

```

e2 d
c1

\bar " | ."
}

cello = \new Voice \relative c' {
  \set Staff.instrumentName = #"Cello "
  \clef bass

  c2 b
  a1

  \bar " | ."
}

\score {
  \new StaffGroup <<
    \new Staff << \global \violinOne >>
    \new Staff << \global \violinTwo >>
    \new Staff << \global \viola >>
    \new Staff << \global \cello >>
  >>
  \layout { }
  \midi { }
}

```

Violin 1

Violin 2

Viola

Cello

A.3.2 String quartet parts

The “String quartet template” snippet produces a nice string quartet, but what if you needed to print parts? This new template demonstrates how to use the `\tag` feature to easily split a piece into individual parts.

You need to split this template into separate files; the filenames are contained in comments at the beginning of each file. `piece.ly` contains all the music definitions. The other files – `score.ly`, `vn1.ly`, `vn2.ly`, `vla.ly`, and `vlc.ly` – produce the appropriate part.

Do not forget to remove specified comments when using separate files!

```

%%%%% piece.ly
%%%%% (This is the global definitions file)

```

```

global= {
  \time 4/4
  \key c \major
}

Violinone = \new Voice { \relative c' {
  \set Staff.instrumentName = #"Violin 1 "

  c2 d e1

  \bar "|" } } %*****
Violintwo = \new Voice { \relative c' {
  \set Staff.instrumentName = #"Violin 2 "

  g2 f e1

  \bar "|" } } %*****
Viola = \new Voice { \relative c' {
  \set Staff.instrumentName = #"Viola "
  \clef alto

  e2 d c1

  \bar "|" } } %*****
Cello = \new Voice { \relative c' {
  \set Staff.instrumentName = #"Cello "
  \clef bass

  c2 b a1

  \bar "|." } } %*****

music = {
  <<
    \tag #'score \tag #'vn1 \new Staff { << \global \Violinone >> }
    \tag #'score \tag #'vn2 \new Staff { << \global \Violintwo>> }
    \tag #'score \tag #'vla \new Staff { << \global \Viola>> }
    \tag #'score \tag #'vlc \new Staff { << \global \Cello>> }
  >>
}

%%% These are the other files you need to save on your computer

%%%%% score.ly
%%%%% (This is the main file)

%% uncomment the line below when using a separate file
%\include "piece.ly"
#(set-global-staff-size 14)
\score {
  \new StaffGroup \keepWithTag #'score \music

```

```

    \layout { }
    \midi { }
}

%{ Uncomment this block when using separate files

%%%% vn1.ly
%%%% (This is the Violin 1 part file)

\include "piece.ly"
\score {
  \keepWithTag #'vn1 \music
  \layout { }
}

%%%% vn2.ly
%%%% (This is the Violin 2 part file)

\include "piece.ly"
\score {
  \keepWithTag #'vn2 \music
  \layout { }
}

%%%% vla.ly
%%%% (This is the Viola part file)

\include "piece.ly"
\score {
  \keepWithTag #'vla \music
  \layout { }
}

%%%% vlc.ly
%%%% (This is the Cello part file)

\include "piece.ly"
\score {
  \keepWithTag #'vlc \music
  \layout { }
}

%}

```

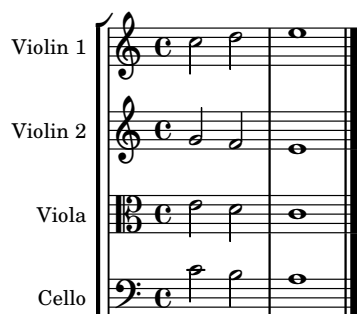

A.4 Vocal ensembles templates

A.4.1 SATB vocal score

Here is a standard four-part SATB vocal score. With larger ensembles, it is often useful to include a section which is included in all parts. For example, the time signature and key signature are almost always the same for all parts. Like in the “Hymn” template, the four voices are regrouped on only two staves.

```
\paper {
  top-system-spacing #'basic-distance = #10
  score-system-spacing #'basic-distance = #20
  system-system-spacing #'basic-distance = #20
  last-bottom-spacing #'basic-distance = #10
}

global = {
  \key c \major
  \time 4/4
}

sopMusic = \relative c'' {
  c4 c c8[( b)] c4
}
sopWords = \lyricmode {
  hi hi hi hi
}

altoMusic = \relative c' {
  e4 f d e
}
altoWords = \lyricmode {
  ha ha ha ha
}

tenorMusic = \relative c' {
  g4 a f g
}
tenorWords = \lyricmode {
  hu hu hu hu
}

bassMusic = \relative c {
  c4 c g c
}
bassWords = \lyricmode {
```

```

    ho ho ho ho
}

\score {
  \new ChoirStaff <<
    \new Lyrics = "sopranos" \with {
      % this is needed for lyrics above a staff
      \override VerticalAxisGroup.staff-affinity = #DOWN
    }
    \new Staff = "women" <<
      \new Voice = "sopranos" {
        \voiceOne
        << \global \sopMusic >>
      }
      \new Voice = "altos" {
        \voiceTwo
        << \global \altoMusic >>
      }
    >>
    \new Lyrics = "altos"
    \new Lyrics = "tenors" \with {
      % this is needed for lyrics above a staff
      \override VerticalAxisGroup.staff-affinity = #DOWN
    }
    \new Staff = "men" <<
      \clef bass
      \new Voice = "tenors" {
        \voiceOne
        << \global \tenorMusic >>
      }
      \new Voice = "basses" {
        \voiceTwo << \global \bassMusic >>
      }
    >>
    \new Lyrics = "basses"
    \context Lyrics = "sopranos" \lyricsto "sopranos" \sopWords
    \context Lyrics = "altos" \lyricsto "altos" \altoWords
    \context Lyrics = "tenors" \lyricsto "tenors" \tenorWords
    \context Lyrics = "basses" \lyricsto "basses" \bassWords
  >>
}

```

A.4.2 SATB vocal score and automatic piano reduction

This template adds an automatic piano reduction to the standard SATB vocal score demonstrated in “Vocal ensemble template”. This demonstrates one of the strengths of LilyPond – you can use a music definition more than once. If any changes are made to the vocal notes (say, `tenorMusic`), then the changes will also apply to the piano reduction.

```
\paper {
  top-system-spacing #'basic-distance = #10
  score-system-spacing #'basic-distance = #20
  system-system-spacing #'basic-distance = #20
  last-bottom-spacing #'basic-distance = #10
}

global = {
  \key c \major
  \time 4/4
}

sopMusic = \relative c'' {
  c4 c c8[( b)] c4
}
sopWords = \lyricmode {
  hi hi hi hi
}

altoMusic = \relative c' {
  e4 f d e
}
altoWords = \lyricmode {
  ha ha ha ha
}

tenorMusic = \relative c' {
  g4 a f g
}
tenorWords = \lyricmode {
  hu hu hu hu
}

bassMusic = \relative c {
  c4 c g c
}
bassWords = \lyricmode {
```

```

    ho ho ho ho
}

\score {
  <<
    \new ChoirStaff <<
      \new Lyrics = "sopranos" \with {
        % This is needed for lyrics above a staff
        \override VerticalAxisGroup.staff-affinity = #DOWN
      }
      \new Staff = "women" <<
        \new Voice = "sopranos" { \voiceOne << \global \sopMusic >> }
        \new Voice = "altos" { \voiceTwo << \global \altoMusic >> }
      >>
      \new Lyrics = "altos"
      \new Lyrics = "tenors" \with {
        % This is needed for lyrics above a staff
        \override VerticalAxisGroup.staff-affinity = #DOWN
      }

      \new Staff = "men" <<
        \clef bass
        \new Voice = "tenors" { \voiceOne << \global \tenorMusic >> }
        \new Voice = "basses" { \voiceTwo << \global \bassMusic >> }
      >>
      \new Lyrics = "basses"
      \context Lyrics = "sopranos" \lyricsto "sopranos" \sopWords
      \context Lyrics = "altos" \lyricsto "altos" \altoWords
      \context Lyrics = "tenors" \lyricsto "tenors" \tenorWords
      \context Lyrics = "basses" \lyricsto "basses" \bassWords
    >>
    \new PianoStaff <<
      \new Staff <<
        \set Staff.printPartCombineTexts = ##f
        \partcombine
        << \global \sopMusic >>
        << \global \altoMusic >>
      >>
      \new Staff <<
        \clef bass
        \set Staff.printPartCombineTexts = ##f
        \partcombine
        << \global \tenorMusic >>
        << \global \bassMusic >>
      >>
    >>
  >>
}

```

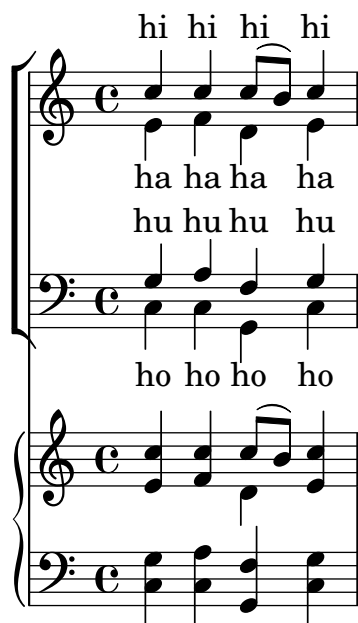

A.4.3 SATB with aligned contexts

This template is basically the same as the simple “Vocal ensemble” template, with the exception that here all the lyrics lines are placed using `alignAboveContext` and `alignBelowContext`.

```

global = {
  \key c \major
  \time 4/4
}

sopMusic = \relative c'' {
  c4 c c8[( b)] c4
}
sopWords = \lyricmode {
  hi hi hi hi
}

altoMusic = \relative c' {
  e4 f d e
}
altoWords = \lyricmode {
  ha ha ha ha
}

tenorMusic = \relative c' {
  g4 a f g
}
tenorWords = \lyricmode {
  hu hu hu hu
}

bassMusic = \relative c {
  c4 c g c
}
bassWords = \lyricmode {
  ho ho ho ho
}

```

```

\score {
  \new ChoirStaff <<
    \new Staff = "women" <<
      \new Voice = "sopranos" { \voiceOne << \global \sopMusic >> }
      \new Voice = "altos" { \voiceTwo << \global \altoMusic >> }
    >>
    \new Lyrics \with { alignAboveContext = #"women" }
      \lyricsto "sopranos" \sopWords
    \new Lyrics \with { alignBelowContext = #"women" }
      \lyricsto "altos" \altoWords
    % we could remove the line about this with the line below, since
    % we want the alto lyrics to be below the alto Voice anyway.
    % \new Lyrics \lyricsto "altos" \altoWords

    \new Staff = "men" <<
      \clef bass
      \new Voice = "tenors" { \voiceOne << \global \tenorMusic >> }
      \new Voice = "basses" { \voiceTwo << \global \bassMusic >> }
    >>
    \new Lyrics \with { alignAboveContext = #"men" }
      \lyricsto "tenors" \tenorWords
    \new Lyrics \with { alignBelowContext = #"men" }
      \lyricsto "basses" \bassWords
    % again, we could replace the line above this with the line below.
    % \new Lyrics \lyricsto "basses" \bassWords
  >>
}

```

A.4.4 SATB on four staves

SATB choir template (four staves)

```

global = {
  \key c \major
  \time 4/4
  \dynamicUp
}
sopranonotes = \relative c'' {
  c2 \p \< d c d \f
}
sopranowords = \lyricmode { do do do do }

```

```

altonotes = \relative c'' {
  c2\p d c d
}
altowords = \lyricmode { re re re re }
tenornotes = {
  \clef "G_8"
  c2\mp d c d
}
tenorwords = \lyricmode { mi mi mi mi }
bassnotes = {
  \clef bass
  c2\mf d c d
}
basswords = \lyricmode { mi mi mi mi }

\score {
  \new ChoirStaff <<
    \new Staff <<
      \new Voice = "soprano" <<
        \global
        \sopranonotes
      >>
      \lyricsto "soprano" \new Lyrics \sopranowords
    >>
    \new Staff <<
      \new Voice = "alto" <<
        \global
        \altonotes
      >>
      \lyricsto "alto" \new Lyrics \altowords
    >>
    \new Staff <<
      \new Voice = "tenor" <<
        \global
        \tenornotes
      >>
      \lyricsto "tenor" \new Lyrics \tenorwords
    >>
    \new Staff <<
      \new Voice = "bass" <<
        \global
        \bassnotes
      >>
      \lyricsto "bass" \new Lyrics \basswords
    >>
  >>
}

```

A.4.5 Solo verse and two-part refrain

This template creates a score which starts with a solo verse and continues into a refrain for two voices. It also demonstrates the use of spacer rests within the `\global` variable to define meter changes (and other elements common to all parts) throughout the entire score.

```
global = {
  \key g \major

  % verse
  \time 3/4
  s2.*2
  \break

  % refrain
  \time 2/4
  s2*2
  \bar "|."
}

SoloNotes = \relative g' {
  \clef "treble"

  % verse
  g4 g g |
  b4 b b |

  % refrain
  R2*2 |
}

SoloLyrics = \lyricmode {
  One two three |
  four five six |
}

SopranoNotes = \relative c' {
```

```

\clef "treble"

% verse
R2.*2 |

% refrain
c4 c |
g4 g |
}

SopranoLyrics = \lyricmode {
  la la |
  la la |
}

BassNotes = \relative c {
  \clef "bass"

  % verse
  R2.*2 |

  % refrain
  c4 e |
  d4 d |
}

BassLyrics = \lyricmode {
  dum dum |
  dum dum |
}

\score {
  <<
    \new Voice = "SoloVoice" << \global \SoloNotes >>
    \new Lyrics \lyricsto "SoloVoice" \SoloLyrics

    \new ChoirStaff <<
      \new Voice = "SopranoVoice" << \global \SopranoNotes >>
      \new Lyrics \lyricsto "SopranoVoice" \SopranoLyrics

      \new Voice = "BassVoice" << \global \BassNotes >>
      \new Lyrics \lyricsto "BassVoice" \BassLyrics
    >>
  >>
  \layout {
    ragged-right = ##t
    \context { \Staff
      % these lines prevent empty staves from being printed
      \RemoveEmptyStaves
      \override VerticalAxisGroup.remove-first = ##t
    }
  }
}

```

}

A.4.6 Hymn tunes

This code shows one way of setting out a hymn tune when each line starts and ends with a partial measure. It also shows how to add the verses as stand-alone text under the music.

```
Timeline = {
  \time 4/4
  \tempo 4=96
  \partial 2
  s2 | s1 | s2 \breathe s2 | s1 | s2 \bar "||" \break
  s2 | s1 | s2 \breathe s2 | s1 | s2 \bar "||"
}

SopranoMusic = \relative g' {
  g4 g | g g g g | g g g g | g g g g | g2
  g4 g | g g g g | g g g g | g g g g | g2
}

AltoMusic = \relative c' {
  d4 d | d d d d | d d d d | d d d d | d2
  d4 d | d d d d | d d d d | d d d d | d2
}

TenorMusic = \relative a {
  b4 b | b b b b | b b b b | b b b b | b2
  b4 b | b b b b | b b b b | b b b b | b2
}

BassMusic = \relative g {
  g4 g | g g g g | g g g g | g g g g | g2
  g4 g | g g g g | g g g g | g g g g | g2
}

global = {
  \key g \major
}

\score { % Start score
```

```

<<
  \new PianoStaff << % Start pianostaff
    \new Staff << % Start Staff = RH
      \global
      \clef "treble"
      \new Voice = "Soprano" << % Start Voice = "Soprano"
        \Timeline
        \voiceOne
        \SopranoMusic
      >> % End Voice = "Soprano"
      \new Voice = "Alto" << % Start Voice = "Alto"
        \Timeline
        \voiceTwo
        \AltoMusic
      >> % End Voice = "Alto"
    >> % End Staff = RH
  \new Staff << % Start Staff = LH
    \global
    \clef "bass"
    \new Voice = "Tenor" << % Start Voice = "Tenor"
      \Timeline
      \voiceOne
      \TenorMusic
    >> % End Voice = "Tenor"
    \new Voice = "Bass" << % Start Voice = "Bass"
      \Timeline
      \voiceTwo
      \BassMusic
    >> % End Voice = "Bass"
  >> % End Staff = LH
>> % End pianostaff
>>
} % End score

\markup {
  \fill-line {
    ""
    {
      \column {
        \left-align {
          "This is line one of the first verse"
          "This is line two of the same"
          "And here's line three of the first verse"
          "And the last line of the same"
        }
      }
    }
  }
  ""
}

\paper { % Start paper block

```

```

indent = 0      % don't indent first system
line-width = 130 % shorten line length to suit music
} % End paper block

```

This is line one of the first verse
 This is line two of the same
 And here's line three of the first verse
 And the last line of the same

A.4.7 Psalms

This template shows one way of setting out an Anglican psalm chant. It also shows how the verses may be added as stand-alone text under the music. The two verses are coded in different styles to demonstrate more possibilities.

```

SopranoMusic = \relative g' {
  g1 | c2 b | a1 | \bar "||"
  a1 | d2 c | c b | c1 | \bar "||"
}

```

```

AltoMusic = \relative c' {
  e1 | g2 g | f1 |
  f1 | f2 e | d d | e1 |
}

```

```

TenorMusic = \relative a {
  c1 | c2 c | c1 |
  d1 | g,2 g | g g | g1 |
}

```

```

BassMusic = \relative c {
  c1 | e2 e | f1 |
  d1 | b2 c | g' g | c,1 |
}

```

```

global = {
  \time 2/2
}

```

```

dot = \markup {
  \raise #0.7 \musicglyph #"dots.dot"
}

tick = \markup {
  \raise #1 \fontsize #-5 \musicglyph #"scripts.rvarcomma"
}

% Use markup to center the chant on the page
\markup {
  \fill-line {
    \score { % centered
      <<
        \new ChoirStaff <<
          \new Staff <<
            \global
            \clef "treble"
            \new Voice = "Soprano" <<
              \voiceOne
              \SopranoMusic
            >>
            \new Voice = "Alto" <<
              \voiceTwo
              \AltoMusic
            >>
          >>
        \new Staff <<
          \clef "bass"
          \global
          \new Voice = "Tenor" <<
            \voiceOne
            \TenorMusic
          >>
          \new Voice = "Bass" <<
            \voiceTwo
            \BassMusic
          >>
        >>
      >>
    }
  }
  \layout {
    \context {
      \Score
      \override SpacingSpanner.base-shortest-duration = #(ly:make-moment 1/2)
    }
    \context {
      \Staff
      \remove "Time_signature_engraver"
    }
  }
} % End score

```

```

    }
} % End markup

\markup {
  \fill-line {
    \column {
      \left-align {
        \null \null \null
        \line {
          \fontsize #5 0
          \fontsize #3 come
          let us \bold sing | unto \dot the | Lord : let
        }
        \line {
          us heartily
          \concat { re \bold joice }
          in the | strength of | our
        }
        \line {
          sal | vation.
        }
        \null
        \line {
          \hspace #2.5 8. Today if ye will hear his voice *
        }
        \line {
          \concat { \bold hard en }
          \tick not your \tick hearts : as in the pro-
        }
        \line {
          vocation * and as in the \bold day of tempt- \tick
        }
        \line {
          -ation \tick in the \tick wilderness.
        }
      }
    }
  }
}

```

O come let us **sing** | unto • the | Lord : let
us heartily **rejoice** in the | strength of | our
sal | vation.

8. Today if ye will hear his voice *
harden ' not your ' hearts : as in the pro-
vocation * and as in the **day** of tempt- '
-ation ' in the ' wilderness.

A.5 Orchestral templates

A.5.1 Orchestra, choir and piano

This template demonstrates the use of nested `StaffGroup` and `GrandStaff` contexts to subgroup instruments of the same type together, and a way to use `\transpose` so that variables hold music for transposing instruments at concert pitch.

```

#(set-global-staff-size 17)
\paper {
  indent = 3.0\cm % space for instrumentName
  short-indent = 1.5\cm % space for shortInstrumentName
}

fluteMusic = \relative c' { \key g \major g'1 b }
% Pitches as written on a manuscript for Clarinet in A
% are transposed to concert pitch.
clarinetMusic = \transpose c' a
  \relative c'' { \key bes \major bes1 d }
trumpetMusic = \relative c { \key g \major g''1 b }
% Key signature is often omitted for horns
hornMusic = \transpose c' f
  \relative c { d'1 fis }
percussionMusic = \relative c { \key g \major g1 b }
sopranoMusic = \relative c'' { \key g \major g'1 b }
sopranoLyrics = \lyricmode { Lyr -- ics }
altoIMusic = \relative c' { \key g \major g'1 b }
altoIIMusic = \relative c' { \key g \major g'1 b }
altoILyrics = \sopranoLyrics
altoIIILyrics = \lyricmode { Ah -- ah }
tenorMusic = \relative c' { \clef "treble_8" \key g \major g1 b }
tenorLyrics = \sopranoLyrics
pianoRHMus = \relative c { \key g \major g''1 b }
pianoLHMus = \relative c { \clef bass \key g \major g1 b }
violinIMusic = \relative c' { \key g \major g'1 b }
violinIIMusic = \relative c' { \key g \major g'1 b }
violaMusic = \relative c { \clef alto \key g \major g'1 b }
celloMusic = \relative c { \clef bass \key g \major g1 b }
bassMusic = \relative c { \clef "bass_8" \key g \major g,1 b }

\score {
  <<
    \new StaffGroup = "StaffGroup_woodwinds" <<

```

```

\new Staff = "Staff_flute" {
  \set Staff.instrumentName = #"Flute"
  % shortInstrumentName, midiInstrument, etc.
  % may be set here as well
  \fluteMusic
}
\new Staff = "Staff_clarinet" {
  \set Staff.instrumentName =
  \markup { \concat { "Clarinet in B" \flat } }
  % Declare that written Middle C in the music
  % to follow sounds a concert B flat, for
  % output using sounded pitches such as MIDI.
  \transposition bes
  % Print music for a B-flat clarinet
  \transpose bes c' \clarinetMusic
}
>>
\new StaffGroup = "StaffGroup_brass" <<
  \new Staff = "Staff_hornI" {
    \set Staff.instrumentName = #"Horn in F"
    \transposition f
    \transpose f c' \hornMusic
  }
  \new Staff = "Staff_trumpet" {
    \set Staff.instrumentName = #"Trumpet in C"
    \trumpetMusic
  }
>>
\new RhythmicStaff = "RhythmicStaff_percussion" <<
  \set RhythmicStaff.instrumentName = #"Percussion"
  \percussionMusic
>>
\new PianoStaff <<
  \set PianoStaff.instrumentName = #"Piano"
  \new Staff { \pianoRHMus }
  \new Staff { \pianoLHMus }
>>
\new ChoirStaff = "ChoirStaff_choir" <<
  \new Staff = "Staff_soprano" {
    \set Staff.instrumentName = #"Soprano"
    \new Voice = "soprano"
    \sopranoMusic
  }
  \new Lyrics \lyricsto "soprano" { \sopranoLyrics }
  \new GrandStaff = "GrandStaff_alto"
  \with { \accepts Lyrics } <<
    \new Staff = "Staff_altoI" {
      \set Staff.instrumentName = #"Alto I"
      \new Voice = "altoI"
      \altoIMusic
    }
    \new Lyrics \lyricsto "altoI" { \altoILyrics }
  >>

```

```

        \new Staff = "Staff_altoII" {
            \set Staff.instrumentName = #"Alto II"
            \new Voice = "altoII"
            \altoIIMusic
        }
        \new Lyrics \lyricsto "altoII" { \altoIILyrics }
    >>
    \new Staff = "Staff_tenor" {
        \set Staff.instrumentName = #"Tenor"
        \new Voice = "tenor"
        \tenorMusic
    }
    \new Lyrics \lyricsto "tenor" { \tenorLyrics }
>>
\new StaffGroup = "StaffGroup_strings" <<
    \new GrandStaff = "GrandStaff_violins" <<
        \new Staff = "Staff_violinI" {
            \set Staff.instrumentName = #"Violin I"
            \violinIMusic
        }
        \new Staff = "Staff_violinII" {
            \set Staff.instrumentName = #"Violin II"
            \violinIIMusic
        }
    >>
    \new Staff = "Staff_viola" {
        \set Staff.instrumentName = #"Viola"
        \violaMusic
    }
    \new Staff = "Staff_cello" {
        \set Staff.instrumentName = #"Cello"
        \celloMusic
    }
    \new Staff = "Staff_bass" {
        \set Staff.instrumentName = #"Double Bass"
        \bassMusic
    }
>>
>>
\layout { }
}

```

A.6 Ancient notation templates

A.6.1 Transcription of mensural music

When transcribing mensural music, an incipit at the beginning of the piece is useful to indicate the original key and tempo. While today musicians are used to bar lines in order to faster recognize rhythmic patterns, bar lines were not yet invented during the period of mensural music; in fact, the meter often changed after every few notes. As a compromise, bar lines are often printed between the staves rather than on the staves.

```
global = {
  \set Score.skipBars = ##t

  % incipit
  \once \hide Score.SystemStartBracket
  % Set tight spacing
  \override Score.SpacingSpanner.spacing-increment = #1.0
  \key f \major
  \time 2/2
  \once \override Staff.TimeSignature.style = #'neomensural
  \override Voice.NoteHead.style = #'neomensural
```

```

\override Voice.Rest.style = #'neomensural
\set Staff.printKeyCancellation = ##f
\cadenzaOn % turn off bar lines
\skip 1*10
\once \override Staff.BarLine.transparent = ##f
\bar "||"
\skip 1*1 % need this extra \skip such that clef change comes
          % after bar line
\bar ""

% main
\cadenzaOff % turn bar lines on again
\once \override Staff.Clef.full-size-change = ##t
\set Staff.forceClef = ##t
\key g \major
\time 4/4
\override Voice.NoteHead.style = #'default
\override Voice.Rest.style = #'default

% Setting printKeyCancellation back to #t must not
% occur in the first bar after the incipit. Dto. for forceClef.
% Therefore, we need an extra \skip.
\skip 1*1
\set Staff.printKeyCancellation = ##t
\set Staff.forceClef = ##f

\skip 1*7 % the actual music

% let finis bar go through all staves
\override Staff.BarLine.transparent = ##f

% finis bar
\bar "|."
}

discantusNotes = {
  \transpose c' c'' {
    \set Staff.instrumentName = #"Discantus  "

    % incipit
    \clef "neomensural-c1"
    c'1. s2 % two bars
    \skip 1*8 % eight bars
    \skip 1*1 % one bar

    % main
    \clef "treble"
    d'2. d'4 |
    b e' d'2 |
    c'4 e'4.( d'8 c' b |
    a4) b a2 |
    b4.( c'8 d'4) c'4 |
  }
}

```

```

        \once \hide NoteHead c'1 |
        b\breve |
    }
}

discantusLyrics = \lyricmode {
    % incipit
    IV-

    % main
    Ju -- bi -- |
    la -- te De -- |
    o, om --
    nis ter -- |
    ra, -- om- |
    "... " |
    -us. |
}

altusNotes = {
    \transpose c' c'' {
        \set Staff.instrumentName = #"Altus "

        % incipit
        \clef "neomensural-c3"
        r1          % one bar
        f1. s2      % two bars
        \skip 1*7 % seven bars
        \skip 1*1 % one bar

        % main
        \clef "treble"
        r2 g2. e4 fis g | % two bars
        a2 g4 e |
        fis g4.( fis16 e fis4) |
        g1 |
        \once \hide NoteHead g1 |
        g\breve |
    }
}

altusLyrics = \lyricmode {
    % incipit
    IV-

    % main
    Ju -- bi -- la -- te | % two bars
    De -- o, om -- |
    nis ter -- ra, |
    "... " |
    -us. |
}

```

```

tenorNotes = {
  \transpose c' c' {
    \set Staff.instrumentName = #"Tenor  "

    % incipit
    \clef "neomensural-c4"
    r\longa % four bars
    r\breve % two bars
    r1 % one bar
    c'1. s2 % two bars
    \skip 1*1 % one bar
    \skip 1*1 % one bar

    % main
    \clef "treble_8"
    R1 |
    R1 |
    R1 |
    r2 d'2. d'4 b e' | % two bars
    \once \hide NoteHead e'1 |
    d'\breve |
  }
}

tenorLyrics = \lyricmode {
  % incipit
  IV-

  % main
  Ju -- bi -- la -- te | % two bars
  "... " |
  -us. |
}

bassusNotes = {
  \transpose c' c' {
    \set Staff.instrumentName = #"Bassus  "

    % incipit
    \clef "bass"
    r\maxima % eight bars
    f1. s2 % two bars
    \skip 1*1 % one bar

    % main
    \clef "bass"
    R1 |
    R1 |
    R1 |
    R1 |
    g2. e4 |
  }
}

```

```

        \once \hide NoteHead e1 |
        g\breve |
    }
}

bassusLyrics = \lyricmode {
    % incipit
    IV-

    % main
    Ju -- bi- |
    "... " |
    -us. |
}

\score {
    \new StaffGroup = choirStaff <<
        \new Voice =
            "discantusNotes" << \global \discantusNotes >>
        \new Lyrics =
            "discantusLyrics" \lyricsto discantusNotes { \discantusLyrics }
        \new Voice =
            "altusNotes" << \global \altusNotes >>
        \new Lyrics =
            "altusLyrics" \lyricsto altusNotes { \altusLyrics }
        \new Voice =
            "tenorNotes" << \global \tenorNotes >>
        \new Lyrics =
            "tenorLyrics" \lyricsto tenorNotes { \tenorLyrics }
        \new Voice =
            "bassusNotes" << \global \bassusNotes >>
        \new Lyrics =
            "bassusLyrics" \lyricsto bassusNotes { \bassusLyrics }
    >>
    \layout {
        \context {
            \Score

            % no bars in staves
            \hide BarLine

            % incipit should not start with a start delimiter
            \remove "System_start_delimiter_engraver"
        }
        \context {
            \Voice

            % no slurs
            \hide Slur

            % The command below can be commented out in
            % short scores, but especially for large scores you

```

% will typically yield better line breaking and improve
 % overall spacing if you do not comment the command out.

```
\remove "Forbid_line_break_engraver"
}
}
}
```

Discantus

Altus

Tenor

Bassus

IV-

IV-

IV-

IV-

Ju - bi-

Ju -

8

IV-

2

la-te De - o, om - nister -

- bi-la-te De - o, om - nis ter -

8

Ju -

5

ra, — om- ... -us.

ra, ... -us.

8

- bi-la-te ... -us.

Ju - bi- ... -us.

A.6.2 Gregorian transcription template

This example demonstrates how to do modern transcription of Gregorian music. Gregorian music has no measure, no stems; it uses only half and quarter note heads, and special marks, indicating rests of different length.

```
\include "gregorian.ly"

chant = \relative c' {
  \set Score.timing = ##f
  f4 a2 \divisioMinima
  g4 b a2 f2 \divisioMaior
  g4( f) f( g) a2 \finalis
}

verba = \lyricmode {
  Lo -- rem ip -- sum do -- lor sit a -- met
}

\score {
  \new Staff <<
    \new Voice = "melody" \chant
    \new Lyrics = "one" \lyricsto melody \verba
  >>
  \layout {
    \context {
      \Staff
      \remove "Time_signature_engraver"
      \remove "Bar_engraver"
      \hide Stem
    }
    \context {
      \Voice
      \override Stem.length = #0
    }
    \context {
      \Score
      barAlways = ##t
    }
  }
}
```

A.7 Other templates

A.7.1 Jazz combo

This is quite an advanced template, for a jazz ensemble. Note that all instruments are notated in `\key c \major`. This refers to the key in concert pitch; the key will be automatically transposed if the music is within a `\transpose` section.

```

\header {
  title = "Song"
  subtitle = "(tune)"
  composer = "Me"
  meter = "moderato"
  piece = "Swing"
  tagline = \markup {
    \column {
      "LilyPond example file by Amelie Zapf,"
      "Berlin 07/07/2003"
    }
  }
}

%#(set-global-staff-size 16)
\include "english.ly"

%%%%%%%%%%%%%% Some macros %%%%%%%%%%%%%%%

sl = {
  \override NoteHead.style = #'slash
  \hide Stem
}
nsl = {
  \revert NoteHead.style
  \undo \hide Stem
}
crOn = \override NoteHead.style = #'cross
crOff = \revert NoteHead.style

%% insert chord name style stuff here.

jazzChords = { }

%%%%%%%%%%%%%% Keys'n'things %%%%%%%%%%%%%%%

global = { \time 4/4 }

Key = { \key c \major }

% ##### Horns #####

% ----- Trumpet -----
trpt = \transpose c d \relative c' {
  \Key
  c1 | c | c |
}
trpHarmony = \transpose c' d {
  \jazzChords
}
trumpet = {
  \global

```

```

\set Staff.instrumentName = #"Trumpet"
\clef treble
<<
  \trpt
>>
}

% ----- Alto Saxophone -----
alto = \transpose c a \relative c' {
  \Key
  c1 | c | c |
}
altoHarmony = \transpose c' a {
  \jazzChords
}
altoSax = {
  \global
  \set Staff.instrumentName = #"Alto Sax"
  \clef treble
  <<
    \alto
  >>
}

% ----- Baritone Saxophone -----
bari = \transpose c a' \relative c {
  \Key
  c1
  c1
  \sl
  d4^"Solo" d d d
  \nsl
}
bariHarmony = \transpose c' a \chordmode {
  \jazzChords s1 s d2:maj e:m7
}
bariSax = {
  \global
  \set Staff.instrumentName = #"Bari Sax"
  \clef treble
  <<
    \bari
  >>
}

% ----- Trombone -----
tbone = \relative c {
  \Key
  c1 | c | c |
}
tboneHarmony = \chordmode {
  \jazzChords
}

```

```

}
trombone = {
  \global
  \set Staff.instrumentName = #"Trombone"
  \clef bass
  <<
    \tbone
  >>
}

% ##### Rhythm Section #####

% ----- Guitar -----
gtr = \relative c' {
  \Key
  c1
  \sl
  b4 b b b
  \nsl
  c1
}
gtrHarmony = \chordmode {
  \jazzChords
  s1 c2:min7+ d2:maj9
}
guitar = {
  \global
  \set Staff.instrumentName = #"Guitar"
  \clef treble
  <<
    \gtr
  >>
}

%% ----- Piano -----
rhUpper = \relative c' {
  \voiceOne
  \Key
  c1 | c | c
}
rhLower = \relative c' {
  \voiceTwo
  \Key
  e1 | e | e
}

lhUpper = \relative c' {
  \voiceOne
  \Key
  g1 | g | g
}
lhLower = \relative c {

```

```

    \voiceTwo
    \Key
    c1 | c | c
}

PianoRH = {
    \clef treble
    \global
    \set Staff.midiInstrument = #"acoustic grand"
    <<
        \new Voice = "one" \rhUpper
        \new Voice = "two" \rhLower
    >>
}
PianoLH = {
    \clef bass
    \global
    \set Staff.midiInstrument = #"acoustic grand"
    <<
        \new Voice = "one" \lhUpper
        \new Voice = "two" \lhLower
    >>
}

piano = {
    <<
        \set PianoStaff.instrumentName = #"Piano"
        \new Staff = "upper" \PianoRH
        \new Staff = "lower" \PianoLH
    >>
}

% ----- Bass Guitar -----
Bass = \relative c {
    \Key
    c1 | c | c
}
bass = {
    \global
    \set Staff.instrumentName = #"Bass"
    \clef bass
    <<
        \Bass
    >>
}

% ----- Drums -----
up = \drummode {
    \voiceOne
    hh4 <hh sn> hh <hh sn>
    hh4 <hh sn> hh <hh sn>
    hh4 <hh sn> hh <hh sn>
}

```

```

}
down = \drummode {
  \voiceTwo
  bd4 s bd s
  bd4 s bd s
  bd4 s bd s
}

drumContents = {
  \global
  <<
    \set DrumStaff.instrumentName = #"Drums"
    \new DrumVoice \up
    \new DrumVoice \down
  >>
}

%%%%%%%%%% It All Goes Together Here %%%%%%%%%%%%%%

\score {
  <<
    \new StaffGroup = "horns" <<
      \new Staff = "trumpet" \trumpet
      \new Staff = "altosax" \altoSax
      \new ChordNames = "barichords" \bariHarmony
      \new Staff = "barisax" \bariSax
      \new Staff = "trombone" \trombone
    >>

    \new StaffGroup = "rhythm" <<
      \new ChordNames = "chords" \gtrHarmony
      \new Staff = "guitar" \guitar
      \new PianoStaff = "piano" \piano
      \new Staff = "bass" \bass
      \new DrumStaff \drumContents
    >>
  >>
  \layout {
    \context { \Staff \RemoveEmptyStaves }
    \context {
      \Score
      \override BarNumber.padding = #3
      \override RehearsalMark.padding = #2
      skipBars = ##t
    }
  }
  \midi { }
}

```

Song

(tune)

Me

moderato

Swing

Trumpet

Alto Sax

Bari Sax

Trombone

Guitar

Piano

Bass

Drums

B[△] Solo C#m⁷

Cm[△] D[△] 9

Appendix B GNU Free Documentation License

Version 1.3, 3 November 2008

Copyright © 2000, 2001, 2002, 2007, 2008 Free Software Foundation, Inc.

<http://fsf.org/>

Everyone is permitted to copy and distribute verbatim copies of this license document, but changing it is not allowed.

0. PREAMBLE

The purpose of this License is to make a manual, textbook, or other functional and useful document *free* in the sense of freedom: to assure everyone the effective freedom to copy and redistribute it, with or without modifying it, either commercially or noncommercially. Secondly, this License preserves for the author and publisher a way to get credit for their work, while not being considered responsible for modifications made by others.

This License is a kind of “copyleft”, which means that derivative works of the document must themselves be free in the same sense. It complements the GNU General Public License, which is a copyleft license designed for free software.

We have designed this License in order to use it for manuals for free software, because free software needs free documentation: a free program should come with manuals providing the same freedoms that the software does. But this License is not limited to software manuals; it can be used for any textual work, regardless of subject matter or whether it is published as a printed book. We recommend this License principally for works whose purpose is instruction or reference.

1. APPLICABILITY AND DEFINITIONS

This License applies to any manual or other work, in any medium, that contains a notice placed by the copyright holder saying it can be distributed under the terms of this License. Such a notice grants a world-wide, royalty-free license, unlimited in duration, to use that work under the conditions stated herein. The “Document”, below, refers to any such manual or work. Any member of the public is a licensee, and is addressed as “you”. You accept the license if you copy, modify or distribute the work in a way requiring permission under copyright law.

A “Modified Version” of the Document means any work containing the Document or a portion of it, either copied verbatim, or with modifications and/or translated into another language.

A “Secondary Section” is a named appendix or a front-matter section of the Document that deals exclusively with the relationship of the publishers or authors of the Document to the Document’s overall subject (or to related matters) and contains nothing that could fall directly within that overall subject. (Thus, if the Document is in part a textbook of mathematics, a Secondary Section may not explain any mathematics.) The relationship could be a matter of historical connection with the subject or with related matters, or of legal, commercial, philosophical, ethical or political position regarding them.

The “Invariant Sections” are certain Secondary Sections whose titles are designated, as being those of Invariant Sections, in the notice that says that the Document is released under this License. If a section does not fit the above definition of Secondary then it is not allowed to be designated as Invariant. The Document may contain zero Invariant Sections. If the Document does not identify any Invariant Sections then there are none.

The “Cover Texts” are certain short passages of text that are listed, as Front-Cover Texts or Back-Cover Texts, in the notice that says that the Document is released under this License. A Front-Cover Text may be at most 5 words, and a Back-Cover Text may be at most 25 words.

A “Transparent” copy of the Document means a machine-readable copy, represented in a format whose specification is available to the general public, that is suitable for revising the document straightforwardly with generic text editors or (for images composed of pixels) generic paint programs or (for drawings) some widely available drawing editor, and that is suitable for input to text formatters or for automatic translation to a variety of formats suitable for input to text formatters. A copy made in an otherwise Transparent file format whose markup, or absence of markup, has been arranged to thwart or discourage subsequent modification by readers is not Transparent. An image format is not Transparent if used for any substantial amount of text. A copy that is not “Transparent” is called “Opaque”.

Examples of suitable formats for Transparent copies include plain ASCII without markup, Texinfo input format, LaTeX input format, SGML or XML using a publicly available DTD, and standard-conforming simple HTML, PostScript or PDF designed for human modification. Examples of transparent image formats include PNG, XCF and JPG. Opaque formats include proprietary formats that can be read and edited only by proprietary word processors, SGML or XML for which the DTD and/or processing tools are not generally available, and the machine-generated HTML, PostScript or PDF produced by some word processors for output purposes only.

The “Title Page” means, for a printed book, the title page itself, plus such following pages as are needed to hold, legibly, the material this License requires to appear in the title page. For works in formats which do not have any title page as such, “Title Page” means the text near the most prominent appearance of the work’s title, preceding the beginning of the body of the text.

The “publisher” means any person or entity that distributes copies of the Document to the public.

A section “Entitled XYZ” means a named subunit of the Document whose title either is precisely XYZ or contains XYZ in parentheses following text that translates XYZ in another language. (Here XYZ stands for a specific section name mentioned below, such as “Acknowledgements”, “Dedications”, “Endorsements”, or “History”.) To “Preserve the Title” of such a section when you modify the Document means that it remains a section “Entitled XYZ” according to this definition.

The Document may include Warranty Disclaimers next to the notice which states that this License applies to the Document. These Warranty Disclaimers are considered to be included by reference in this License, but only as regards disclaiming warranties: any other implication that these Warranty Disclaimers may have is void and has no effect on the meaning of this License.

2. VERBATIM COPYING

You may copy and distribute the Document in any medium, either commercially or noncommercially, provided that this License, the copyright notices, and the license notice saying this License applies to the Document are reproduced in all copies, and that you add no other conditions whatsoever to those of this License. You may not use technical measures to obstruct or control the reading or further copying of the copies you make or distribute. However, you may accept compensation in exchange for copies. If you distribute a large enough number of copies you must also follow the conditions in section 3.

You may also lend copies, under the same conditions stated above, and you may publicly display copies.

3. COPYING IN QUANTITY

If you publish printed copies (or copies in media that commonly have printed covers) of the Document, numbering more than 100, and the Document’s license notice requires Cover Texts, you must enclose the copies in covers that carry, clearly and legibly, all these Cover Texts: Front-Cover Texts on the front cover, and Back-Cover Texts on the back cover. Both

covers must also clearly and legibly identify you as the publisher of these copies. The front cover must present the full title with all words of the title equally prominent and visible. You may add other material on the covers in addition. Copying with changes limited to the covers, as long as they preserve the title of the Document and satisfy these conditions, can be treated as verbatim copying in other respects.

If the required texts for either cover are too voluminous to fit legibly, you should put the first ones listed (as many as fit reasonably) on the actual cover, and continue the rest onto adjacent pages.

If you publish or distribute Opaque copies of the Document numbering more than 100, you must either include a machine-readable Transparent copy along with each Opaque copy, or state in or with each Opaque copy a computer-network location from which the general network-using public has access to download using public-standard network protocols a complete Transparent copy of the Document, free of added material. If you use the latter option, you must take reasonably prudent steps, when you begin distribution of Opaque copies in quantity, to ensure that this Transparent copy will remain thus accessible at the stated location until at least one year after the last time you distribute an Opaque copy (directly or through your agents or retailers) of that edition to the public.

It is requested, but not required, that you contact the authors of the Document well before redistributing any large number of copies, to give them a chance to provide you with an updated version of the Document.

4. MODIFICATIONS

You may copy and distribute a Modified Version of the Document under the conditions of sections 2 and 3 above, provided that you release the Modified Version under precisely this License, with the Modified Version filling the role of the Document, thus licensing distribution and modification of the Modified Version to whoever possesses a copy of it. In addition, you must do these things in the Modified Version:

- A. Use in the Title Page (and on the covers, if any) a title distinct from that of the Document, and from those of previous versions (which should, if there were any, be listed in the History section of the Document). You may use the same title as a previous version if the original publisher of that version gives permission.
- B. List on the Title Page, as authors, one or more persons or entities responsible for authorship of the modifications in the Modified Version, together with at least five of the principal authors of the Document (all of its principal authors, if it has fewer than five), unless they release you from this requirement.
- C. State on the Title page the name of the publisher of the Modified Version, as the publisher.
- D. Preserve all the copyright notices of the Document.
- E. Add an appropriate copyright notice for your modifications adjacent to the other copyright notices.
- F. Include, immediately after the copyright notices, a license notice giving the public permission to use the Modified Version under the terms of this License, in the form shown in the Addendum below.
- G. Preserve in that license notice the full lists of Invariant Sections and required Cover Texts given in the Document's license notice.
- H. Include an unaltered copy of this License.
- I. Preserve the section Entitled "History", Preserve its Title, and add to it an item stating at least the title, year, new authors, and publisher of the Modified Version as given on the Title Page. If there is no section Entitled "History" in the Document, create one stating the title, year, authors, and publisher of the Document as given on its

Title Page, then add an item describing the Modified Version as stated in the previous sentence.

- J. Preserve the network location, if any, given in the Document for public access to a Transparent copy of the Document, and likewise the network locations given in the Document for previous versions it was based on. These may be placed in the “History” section. You may omit a network location for a work that was published at least four years before the Document itself, or if the original publisher of the version it refers to gives permission.
- K. For any section Entitled “Acknowledgements” or “Dedications”, Preserve the Title of the section, and preserve in the section all the substance and tone of each of the contributor acknowledgements and/or dedications given therein.
- L. Preserve all the Invariant Sections of the Document, unaltered in their text and in their titles. Section numbers or the equivalent are not considered part of the section titles.
- M. Delete any section Entitled “Endorsements”. Such a section may not be included in the Modified Version.
- N. Do not retitle any existing section to be Entitled “Endorsements” or to conflict in title with any Invariant Section.
- O. Preserve any Warranty Disclaimers.

If the Modified Version includes new front-matter sections or appendices that qualify as Secondary Sections and contain no material copied from the Document, you may at your option designate some or all of these sections as invariant. To do this, add their titles to the list of Invariant Sections in the Modified Version’s license notice. These titles must be distinct from any other section titles.

You may add a section Entitled “Endorsements”, provided it contains nothing but endorsements of your Modified Version by various parties—for example, statements of peer review or that the text has been approved by an organization as the authoritative definition of a standard.

You may add a passage of up to five words as a Front-Cover Text, and a passage of up to 25 words as a Back-Cover Text, to the end of the list of Cover Texts in the Modified Version. Only one passage of Front-Cover Text and one of Back-Cover Text may be added by (or through arrangements made by) any one entity. If the Document already includes a cover text for the same cover, previously added by you or by arrangement made by the same entity you are acting on behalf of, you may not add another; but you may replace the old one, on explicit permission from the previous publisher that added the old one.

The author(s) and publisher(s) of the Document do not by this License give permission to use their names for publicity for or to assert or imply endorsement of any Modified Version.

5. COMBINING DOCUMENTS

You may combine the Document with other documents released under this License, under the terms defined in section 4 above for modified versions, provided that you include in the combination all of the Invariant Sections of all of the original documents, unmodified, and list them all as Invariant Sections of your combined work in its license notice, and that you preserve all their Warranty Disclaimers.

The combined work need only contain one copy of this License, and multiple identical Invariant Sections may be replaced with a single copy. If there are multiple Invariant Sections with the same name but different contents, make the title of each such section unique by adding at the end of it, in parentheses, the name of the original author or publisher of that section if known, or else a unique number. Make the same adjustment to the section titles in the list of Invariant Sections in the license notice of the combined work.

In the combination, you must combine any sections Entitled “History” in the various original documents, forming one section Entitled “History”; likewise combine any sections Entitled “Acknowledgements”, and any sections Entitled “Dedications”. You must delete all sections Entitled “Endorsements.”

6. COLLECTIONS OF DOCUMENTS

You may make a collection consisting of the Document and other documents released under this License, and replace the individual copies of this License in the various documents with a single copy that is included in the collection, provided that you follow the rules of this License for verbatim copying of each of the documents in all other respects.

You may extract a single document from such a collection, and distribute it individually under this License, provided you insert a copy of this License into the extracted document, and follow this License in all other respects regarding verbatim copying of that document.

7. AGGREGATION WITH INDEPENDENT WORKS

A compilation of the Document or its derivatives with other separate and independent documents or works, in or on a volume of a storage or distribution medium, is called an “aggregate” if the copyright resulting from the compilation is not used to limit the legal rights of the compilation’s users beyond what the individual works permit. When the Document is included in an aggregate, this License does not apply to the other works in the aggregate which are not themselves derivative works of the Document.

If the Cover Text requirement of section 3 is applicable to these copies of the Document, then if the Document is less than one half of the entire aggregate, the Document’s Cover Texts may be placed on covers that bracket the Document within the aggregate, or the electronic equivalent of covers if the Document is in electronic form. Otherwise they must appear on printed covers that bracket the whole aggregate.

8. TRANSLATION

Translation is considered a kind of modification, so you may distribute translations of the Document under the terms of section 4. Replacing Invariant Sections with translations requires special permission from their copyright holders, but you may include translations of some or all Invariant Sections in addition to the original versions of these Invariant Sections. You may include a translation of this License, and all the license notices in the Document, and any Warranty Disclaimers, provided that you also include the original English version of this License and the original versions of those notices and disclaimers. In case of a disagreement between the translation and the original version of this License or a notice or disclaimer, the original version will prevail.

If a section in the Document is Entitled “Acknowledgements”, “Dedications”, or “History”, the requirement (section 4) to Preserve its Title (section 1) will typically require changing the actual title.

9. TERMINATION

You may not copy, modify, sublicense, or distribute the Document except as expressly provided under this License. Any attempt otherwise to copy, modify, sublicense, or distribute it is void, and will automatically terminate your rights under this License.

However, if you cease all violation of this License, then your license from a particular copyright holder is reinstated (a) provisionally, unless and until the copyright holder explicitly and finally terminates your license, and (b) permanently, if the copyright holder fails to notify you of the violation by some reasonable means prior to 60 days after the cessation.

Moreover, your license from a particular copyright holder is reinstated permanently if the copyright holder notifies you of the violation by some reasonable means, this is the first time you have received notice of violation of this License (for any work) from that copyright holder, and you cure the violation prior to 30 days after your receipt of the notice.

Termination of your rights under this section does not terminate the licenses of parties who have received copies or rights from you under this License. If your rights have been terminated and not permanently reinstated, receipt of a copy of some or all of the same material does not give you any rights to use it.

10. FUTURE REVISIONS OF THIS LICENSE

The Free Software Foundation may publish new, revised versions of the GNU Free Documentation License from time to time. Such new versions will be similar in spirit to the present version, but may differ in detail to address new problems or concerns. See <http://www.gnu.org/copyleft/>.

Each version of the License is given a distinguishing version number. If the Document specifies that a particular numbered version of this License “or any later version” applies to it, you have the option of following the terms and conditions either of that specified version or of any later version that has been published (not as a draft) by the Free Software Foundation. If the Document does not specify a version number of this License, you may choose any version ever published (not as a draft) by the Free Software Foundation. If the Document specifies that a proxy can decide which future versions of this License can be used, that proxy’s public statement of acceptance of a version permanently authorizes you to choose that version for the Document.

11. RELICENSING

“Massive Multiauthor Collaboration Site” (or “MMC Site”) means any World Wide Web server that publishes copyrightable works and also provides prominent facilities for anybody to edit those works. A public wiki that anybody can edit is an example of such a server. A “Massive Multiauthor Collaboration” (or “MMC”) contained in the site means any set of copyrightable works thus published on the MMC site.

“CC-BY-SA” means the Creative Commons Attribution-Share Alike 3.0 license published by Creative Commons Corporation, a not-for-profit corporation with a principal place of business in San Francisco, California, as well as future copyleft versions of that license published by that same organization.

“Incorporate” means to publish or republish a Document, in whole or in part, as part of another Document.

An MMC is “eligible for relicensing” if it is licensed under this License, and if all works that were first published under this License somewhere other than this MMC, and subsequently incorporated in whole or in part into the MMC, (1) had no cover texts or invariant sections, and (2) were thus incorporated prior to November 1, 2008.

The operator of an MMC Site may republish an MMC contained in the site under CC-BY-SA on the same site at any time before August 1, 2009, provided the MMC is eligible for relicensing.

ADDENDUM: How to use this License for your documents

To use this License in a document you have written, include a copy of the License in the document and put the following copyright and license notices just after the title page:

```
Copyright (C)  year  your name.
Permission is granted to copy, distribute and/or modify this document
under the terms of the GNU Free Documentation License, Version 1.3
or any later version published by the Free Software Foundation;
with no Invariant Sections, no Front-Cover Texts, and no Back-Cover
Texts.  A copy of the license is included in the section entitled ``GNU
Free Documentation License''.
```

If you have Invariant Sections, Front-Cover Texts and Back-Cover Texts, replace the “with...Texts.” line with this:

```
with the Invariant Sections being list their titles, with
the Front-Cover Texts being list, and with the Back-Cover Texts
being list.
```

If you have Invariant Sections without Cover Texts, or some other combination of the three, merge those two alternatives to suit the situation.

If your document contains nontrivial examples of program code, we recommend releasing these examples in parallel under your choice of free software license, such as the GNU General Public License, to permit their use in free software.

Appendix C LilyPond index

!		\<.....	24
!	24	\>.....	24
		\\.....	30, 47
%		\absolute.....	39
%.....	16	\acciaccatura.....	26
%{ ... %}.....	16	\addlyrics.....	31
,		\addlyrics example.....	91
'	12	\addlyrics, example.....	95
(\appoggiatura.....	26
(...).....	22	\autoBeamOff.....	25, 55
,		\autoBeamOn.....	25
,		\book.....	40, 41
.		\clef.....	16
.		\consists.....	66
<		\context.....	65
<.....	24, 30	\f.....	24
< ... >.....	30	\ff.....	24
<<.....	27, 30	\grace.....	26
<< ... >>.....	27	\header.....	37, 41
<< ... \\ ... >>.....	30	\hide.....	99
<< \\ >>.....	47	\key.....	21
		\layout.....	41, 67
		\lyricmode.....	55
		\lyricsto.....	55
		\major.....	21
		\markup.....	24
		\mf.....	24
		\midi.....	41
		\minor.....	21
		\mp.....	24
		\new.....	28, 59
		\new ChoirStaff.....	55
		\new Lyrics.....	55
		\new Staff.....	28
		\new Voice.....	51
		\omit.....	98, 102
		\once.....	88, 93
		\oneVoice.....	51
		\override.....	87
		\overrideProperty.....	89
		\p.....	24
		\partial.....	25
		\pp.....	24
		\relative.....	12
		\remove.....	66
		\revert.....	88, 94
		\score.....	40, 42
		\set.....	61
		\set, example of using.....	110
		\shiftOff.....	54, 122
		\shiftOn.....	54, 122
		\shiftOnn.....	54, 122
		\shiftOnnn.....	54, 122
		\single.....	136
		\startTextSpan.....	112
		\stopTextSpan.....	112
		\tempo.....	15
		\textLengthOff.....	114
		\textLengthOn.....	114
		\time.....	15
		\tuplet.....	26
\!	24		
\(... \)	22		

<code>\tweak</code>	89
<code>\tweak</code> , Accidental	90
<code>\tweak</code> , example	89, 90
<code>\tweak</code> , specific layout object	90
<code>\unset</code>	61
<code>\version</code>	16
<code>\voiceFour</code>	51
<code>\voiceFourStyle</code>	49
<code>\voiceNeutralStyle</code>	49
<code>\voiceOne</code>	51
<code>\voiceOneStyle</code>	49
<code>\voiceThree</code>	51
<code>\voiceThreeStyle</code>	49
<code>\voiceTwo</code>	51
<code>\voiceTwoStyle</code>	49
<code>\with</code>	64
<code>\with</code> , example	102, 103, 105, 106

~

~	22
---------	----

A

absolute mode	37
absolute note names	37
absolute values for pitches	37
accent	23
acciaccatura	26
Accidental, example of overriding	124
AccidentalPlacement, example of overriding	124
accidentals	20
accidentals and key signature	21
accidentals and key signatures	20
accidentals and relative mode	12
adding engravers	66
adding text	24
<code>addlyrics</code>	31
adjustments, using variables for	138
<code>alignAboveContext</code> property, example	102, 103, 105, 106
aligning lyrics	31
aligning objects on a baseline	124
alto	16
ambitus engraver	66
anacrusis	25
appoggiatura	26
articulation	23
articulations and slurs	113
assigning variables	36
<code>autoBeamOff</code>	25, 55
<code>autoBeamOn</code>	25
automatic beams	25

B

bar numbers, tweaking placement	112
<code>BarLine</code> , example of overriding ..	97, 98, 99, 100, 101
bass	16
Beam, example of overriding	127
beaming	25
beaming and lyrics	55
beams, automatic	25
beams, by hand	25
beams, controlling manually	126

beams, manual	25
block comment	16, 17
<code>book</code>	40, 41
book block, implicit	41
bound-details property, example	112
braces, curly	16
bracket types	45
bracket, triplet	90
bracket, tuplet	90
brackets, enclosing vs. marking	45
brackets, nesting	45
break-visibility property	99
break-visibility property, example	99

C

case sensitive	1, 16
center	108
changing size of objects	102
characters allowed in variables	36
choir staff	29, 55
<code>ChoirStaff</code>	29, 55
<code>ChordNames</code>	28
chords	30
chords vs. voices	47
clef	16
Clef, example of overriding ...	101, 102, 103, 105, 106
clickable examples	18
collisions, notes	54, 122
color property	100
color property, example	88, 90, 100, 101
color property, setting to Scheme procedure	145
color, rgb	101
color, X11	101
combining expressions in parallel	27
comma	12
comment, line	16
comments	16, 17
common errors	18
compiling	1
compound music expression	26, 42
concurrent music	47
<code>consists</code>	66
constructing files, tips	18
content vs. layout	21
contents of a score block	42
context	28, 65
context properties	61
context properties, modifying	61
context properties, setting with <code>\context</code>	65
context properties, setting with <code>\with</code>	64
context, finding	93
context, identifying correct	93
context, notation	28
context, Voice	47
contexts explained	58
contexts, creating	59
contexts, implicit	40
contexts, naming	60
controlling tuplets, slurs, phrasing slurs, and beams manually	126
creating contexts	59
crescendo	24
curly braces	16

D

decrescendo	24
default properties, reverting to	94
direction property, example	90, 108, 109
distances	105
dotted note	14
double flat	20
double sharp	20
down	108
durations	14
DynamicLineSpanner, example of overriding	124
dynamics	24
dynamics, tweaking placement	115
DynamicText, example of overriding	116, 124

E

engravers	60
engravers, adding	66
engravers, removing	66
errors, common	18
es	20
eses	20
example of writing a score	77
example, first	1
examples, clickable	18
expression, music	26
expressions	16
expressions, parallel	27
extender line	31
extra-offset property	122
extra-offset property, example	125
extra-spacing-width	116
extra-spacing-width property	121
extra-spacing-width property, example	116, 124

F

fermata, implementing in MIDI	137
file structure	40
files, tips for constructing	18
fingering	23
fingering example	109, 110
fingering, chords	109
Fingering, example of overriding	109, 125
fingering, placement	109
fingeringOrientations property, example	110
first example	1
fixing overlapping notation	123
flat	20
flat, double	20
font-series property, example	138
font-shape property, example	95, 138
font-size property, example	89
fontSize property, example	105, 106
fontSize, default and setting	64
force-hshift property	122
force-hshift property, example	128, 134

G

grace	26
grace notes	26
grand staff	29

GrandStaff	29
graphical objects	79
grob	86
grob sizing	115
grobs	79
grobs, moving colliding	120
grobs, positioning	125
grobs, properties of	91

H

half note	14
header	37, 41
header block	37
headers	37
hiding objects	136
horizontal-shift property	122
how to read the manual	18
hymn structure	56
hyphens	31

I

identifiers	36
implicit book block	41
implicit contexts	40
input format	40
interface	86, 95
interface properties	95
Internals Reference	91
Internals Reference manual	91
Internals Reference, example of using	91
invisible objects	136
is	20
isis	20
italic, example	95

K

key	21
key signature	21
key signature, setting	21

L

layers	47
layout	41, 67
layout adjustments, using variables for	138
layout block, effect of location	41
layout object	86
layout objects, properties of	91
layout vs. content	21
length	105
line comment	16, 17
lyricmode	55
Lyrics	28, 55
lyrics	31
lyrics and beaming	55
lyrics and multiple staves	35
Lyrics context, creating	55
lyrics, aligning	31
lyrics, linking to voice	55
lyrics, multi-syllable words	31
lyricsto	55

LyricText, example of overriding..... 95, 138

M

MacOS X, running LilyPond 2
 macros 36
 magstep 105
 magstep function, example of using..... 106
 major 21
 manual beams 25
 manual, reading..... 18
 manually controlling tuplets, slurs, phrasing slurs,
 and beams 126
Manuals 1
 markup 24
 markup example 107
 markup text, allowing collisions 114
 melisma 31
 metronome mark, tweaking placement 112
 metronome marks 15
 MetronomeMark, example of overriding..... 123, 137
midi 41
 minor 21
 modifying context properties 61
 modifying templates 69
 moving colliding grobs 120
 moving colliding objects 120
 moving overlapping objects 120
 MultiMeasureRest, example of overriding..... 125
 multiple staves 27, 28
 multiple staves and lyrics 35
 multiple vocal verses 56
 multiple voices 30, 47
 music expression 26
 music expression, compound 26, 42
 music, concurrent 47
 music, simultaneous 47

N

naming contexts 60
 naming conventions for objects 87
 naming conventions for properties 87
 nesting music expressions 53
 nesting simultaneous constructs 53
 nesting voices 53
 neutral 108
new 28, 59
 new contexts 59
new Staff 28
 notating durations 14
 notating rests 15
 notation context 28
 notation, simple 12
 note collisions 54, 122
 note column 54, 122
 note durations 14
 note durations in chords 30
 note names 37
 note names, absolute 37
 NoteColumn, example of overriding..... 128, 134
 NoteHead, example of overriding..... 88, 89, 101, 145
 notes, spreading out with text 114

O

object 86
 object collision within a staff 125
 object properties 86
 object, layout 86
 objects, aligning on a baseline 124
 objects, changing size of 102
 objects, graphical 79
 objects, hiding 136
 objects, invisible 136
 objects, making invisible 136
 objects, moving colliding 120
 objects, naming conventions 87
 objects, outside-staff 106
 objects, positioning 125
 objects, removing 136
 objects, size of 102
 objects, within-staff 106
once 88, 93
 once override 93
oneVoice 51
 ossias 44
 ottava bracket 112
 outside-staff objects 106
 outside-staff-priority property, example 113, 114
 overlapping notation 123
override 87
 override command 87
 override example 91
 override syntax 87
overrideProperty 89
 overrideProperty command 89
 overrides, using variables for 138
 overriding once only 93

P

padding 121, 123
 padding property 121
 padding property, example 123
 parallel expressions 27
 parallel expressions and relative notes 27
partial 25
 partial measure 25
 PDF file 1
 phrasing slur 22
 phrasing slurs, controlling manually 126
 PhrasingSlur, example of overriding 126
 piano staff 29
PianoStaff 29
 pickup 25
 pitches 12
 pitches, absolute values 37
 polyphony 27, 30, 47
 polyphony and relative note entry 49
 positioning grobs 125
 positioning objects 125
 positions property 123
 positions property, example 126, 127
 properties in interfaces 95
 properties of grobs 91
 properties of layout objects 91
 properties operating in contexts 62
 properties, naming conventions 87

properties, object	86
properties, sub-properties	79
property types	96

Q

quarter note	14
quote, single	12

R

reading the manual	18
rehearsal marks, tweaking placement	112
relative	12
relative mode	12
relative mode, and accidentals	12
relative note entry and polyphony	49
relative notes and parallel expressions	27
relative notes and simultaneous music	27
remove	66
removing engravers	66
removing objects	136
rest	15
rest, spacer	30
revert	88, 94
revert command	88
reverting to a single voice	52
rgb colors	101
rgb-color	101
rhythms	14
right-padding property	121, 124
right-padding property, example	124
running LilyPond under MacOS X	2
running LilyPond under Unix	11
running LilyPond under Windows	6

S

SATB structure	56
SATB template	72
Score	28
score	40, 42
score block, contents of	42
score, example of writing	77
scores, multiple	41
Script, example of overriding	123
self-alignment-X property	121
self-alignment-X property, example	125
set	61
setting properties within contexts	62
sharp	20
sharp, double	20
shift commands	54, 122
shiftOff	54, 122
shiftOn	54, 122
shiftOnn	54, 122
shiftOnnn	54, 122
simple notation	12
simultaneous music	47
simultaneous music and relative notes	27
single staff polyphony	30
size of objects	102
size, changing	105
sizing grobs	115

slur	22
Slur example of overriding	92
Slur, example of overriding	93, 94
slur, phrasing	22
slurs and articulations	113
slurs and outside-staff-priority	113
slurs crossing brackets	48
slurs versus ties	23
slurs, controlling manually	126
songs	31
spacer rest	30
spacing notes	54
spanner	86
spanners	111
staccato	23
Staff	28
staff group	29
staff line spacing, changing	105
staff, choir	29
staff, grand	29
staff, piano	29
staff, positioning	45
staff-padding property	121
staff-padding property, example	124
staff-position property	122
staff-position property, example	125, 133
staff-space property, example	106
StaffSymbol, example of overriding	101, 106
startTextSpan	112
staves, multiple	27, 28
staves, stretchability	79
staves, temporary	44
stem directions and voices	51
stem down	51
stem length, changing	105
stem up	51
Stem, example of overriding	101, 108, 134, 136
stencil property	97
stencil property, example ..	97, 98, 100, 106, 124, 137
stencil property, use of	137
stopTextSpan	112
stretchability of staves	79
StringNumber, example of overriding	125
sub-properties	79

T

template, modifying	69
template, SATB	72
template, writing your own	77
templates	18
tempo	15
tempo marks	15
temporary staves	44
tenor	16
text editors	1
text property, example	91, 124
text spanner	112
text, adding	24
textLengthOff	114
textLengthOn	114
TextScript, example of overriding	113, 114
TextSpanner, example of overriding	112
thickness	105

thickness property, example	92, 93, 94
tie	22
Tie, example of overriding	133
ties crossing brackets	48
time	15
time signature	15
TimeSignature, example of overriding ..	99, 100, 101, 102, 103, 105, 106
tips for constructing files	18
title	37
transparency	99
transparent property	99
transparent property, example ..	91, 99, 134, 136, 137
transparent property, use of	136
treble	16
triplet bracket	90
triplets	26
triplets, nested	90
troubleshooting	18
tuplet	26
tuplet beams, controlling manually	126
tuplet bracket	90
tuplet-number function, example	91
TupletBracket	90
TupletNumber, example of overriding	91
tuplets	26
tuplets, nested	90
tweak	89
tweak command	89
tweak, generated from override	136
tweaking bar number placement	112
tweaking dynamics placement	115
tweaking methods	87
tweaking metronome mark placement	112
tweaking rehearsal mark placement	112
tying notes across voices	136

U

underscore	31
Unix, running LilyPond	11
unset	61
up	108
using variables	36

V

variables	36, 41, 82
variables, characters allowed in	36
variables, defining	36
variables, using	36
variables, using for overrides	138
verses, multiple vocal	56
version	16
version number	16
versioning	16
viewing music	1
vocal score structure	55
vocal scores with multiple verses	56
Voice	28
Voice context	47
voice contexts, creating	51
voiceFour	51
voiceOne	51
voices and stem directions	51
voices crossing brackets	48
voices vs. chords	47
voices, more on one staff	30
voices, multiple	47
voices, naming	48
voices, nesting	53
voices, reverting to single	52
voices, temporary	53
voiceThree	51
voiceTwo	51

W

whitespace insensitive	16
whole note	14
Windows, running LilyPond	6
with	64
within-staff objects	106
words with multiple syllables in lyrics	31
writing a score, example	77

X

x11-color	101
x11-color function, example of using	145
x11-color, example of using	101
X11 colors	101